

*Eden Hills*  
*Community Development District*

*Agenda*

*January 21, 2020*

# AGENDA



# *Eden Hills*

## *Community Development District*

---

219 E. Livingston St., Orlando, Florida 32801  
Phone: 407-841-5524 - Fax: 407-839-1526

January 14, 2020

**Board of Supervisors  
Eden Hills  
Community Development District**

Dear Board Members:

The regular meeting of the Board of Supervisors of the **Eden Hills Community Development District** will be held **Tuesday, January 21, 2020 at 5:00 PM at The Lake Alfred Public Library, 245 North Seminole Avenue, Lake Alfred, FL 33850**. Following is the advance agenda for the meeting:

### **Board of Supervisors Meeting**

1. Roll Call
2. Public Comment Period (<sup>1</sup>Speakers will fill out a card and submit it to the District Manager prior to the beginning of the meeting)
3. Approval of Minutes of the December 19, 2019 Landowners' and Board of Supervisors Meetings
4. Public Hearing
  - A. Public Hearing on the Imposition of Special Assessments
    - i. Presentation of Engineer's Report
    - ii. Presentation of Assessment Methodology
    - iii. Consideration of Resolution 2020-35 Levying Special Assessments
5. Review of Proposals for Phase 1 Construction (*provided under separate cover*)
6. Consideration of Professional Engineering Services Agreement
7. Ratification of Polk County Property Appraiser 2020 Data Sharing & Usage Agreement
8. Staff Reports
  - A. Attorney
  - B. Engineer
  - C. District Manager's Report
9. Other Business
10. Supervisors Requests and Audience Comments
11. Adjournment

---

<sup>1</sup> Comments will be limited to three (3) minutes

The second order of business is the Public Comment Period where the public has an opportunity to be heard on propositions coming before the Board as reflected on the agenda, and any other items. Speakers must fill out a Request to Speak form and submit it to the District Manager prior to the beginning of the meeting.

The third order of business is the approval of minutes of the December 19, 2019 Landowners' and Board of Supervisors meetings. A copy of each of the minutes are enclosed for your review.

The fourth order of business opens the Public Hearing. Section A is the Public Hearing on the Imposition of Special Assessments. Sub-Section 1 is the Presentation of the Engineer's Report. Sub-Section 2 is the Presentation of the Assessment Methodology and Sub-Section 3 is the Consideration of Resolution 2020-35 Levying Special Assessments. A copy of both reports, and the resolution, are enclosed for your review.

The fifth order of business is the Review of Proposals for Phase 1 Construction. *This item will be provided under a separate cover.*

The sixth order of business is the Consideration of Professional Engineering Services Agreement. A copy of the agreement is included for your review.

The seventh order of business is the Ratification of the Polk County Property Appraiser 2020 Data Sharing & Usage Agreement. A copy of the agreement is enclosed for your review.

The eighth order of business is Staff Reports. Any staff reports will be discussed during this time.

The balance of the agenda will be discussed at the meeting. In the meantime, if you should have any questions, please do not hesitate to contact me.

Sincerely,

Jill Burns  
District Manager

CC: Roy Van Wyk, District Counsel

Enclosures

# MINUTES

**MINUTES OF MEETING  
EDEN HILLS  
COMMUNITY DEVELOPMENT DISTRICT**

The Landowners' Meeting of the Board of Supervisors of the Eden Hills Community Development District was held Thursday, **December 19, 2019** at 10:20 a.m. at 346 E. Central Ave., Winter Haven, Florida.

Present and constituting a quorum:

Rennie Heath	Chairman
Lauren Schwenk	Vice Chair
Jack Berry	Assistant Secretary
Matthew Cassidy	Assistant Secretary
Andrew Rhinehart	Assistant Secretary

Also present were:

Jill Burns	District Manager, GMS
Roy Van Wyk <i>via phone</i>	Hopping Green & Sams

**FIRST ORDER OF BUSINESS**

**Determination of Number of Voting Units  
Represented**

Ms. Burns called the Landowner's Election meeting to order. She noted that five supervisor spots were open, and Andrew Rhinehart was the representative for Lucerne Park Investments who would be casting votes on behalf of the entity. He was authorized to cast 102 votes, because he owns 101.74 acres.

**SECOND ORDER OF BUSINESS**

**Call to Order**

Ms. Burns called the meeting to order.

**THIRD ORDER OF BUSINESS**

**Election of Chairman for the Purpose of  
Conducting the Landowners' Meeting**

Ms. Burns was elected Chairman for purposes of conducting the meeting.

**FOURTH ORDER OF BUSINESS**

**Nominations for the Position of Supervisor**

Mr. Rhinehart nominated Andrew Rhinehart, Lauren Schwenk, Rennie Heath, Matthew Cassidy and Jack Berry.

**FIFTH ORDER OF BUSINESS**

**Casting of Ballots**

Mr. Heath and Ms. Schwenk received 2 votes. Mr. Rhinehart, Mr. Cassidy, and Mr. Berry received 1 vote.

**SIXTH ORDER OF BUSINESS**

**Ballot Tabulation**

Ms. Burns noted that Mr. Heath and Ms. Schwenk will serve 4 year terms and the other three supervisors will serve 2 year terms.

**SEVENTH ORDER OF BUSINESS**

**Landowner's Questions and Comments**

Ms. Burns asked for any questions and heard none.

**EIGHTH ORDER OF BUSINESS**

**Adjournment**

Ms. Burns adjourned the meeting.

---

Secretary/Assistant Secretary

---

Chairman/Vice Chairman

**MINUTES OF MEETING  
EDEN HILLS  
COMMUNITY DEVELOPMENT DISTRICT**

The meeting of the Board of Supervisors of the Eden Hills Community Development District was held Thursday, **December 19, 2019** at 10:20 a.m. at 346 E. Central Ave., Winter Haven, Florida.

Present and constituting a quorum:

Rennie Heath	Chairman
Lauren Schwenk	Vice Chairman
Jack Berry	Assistant Secretary
Matthew Cassidy	Assistant Secretary
Andrew Rhinehart	Assistant Secretary

Also present were:

Jill Burns	District Manager, GMS
Roy Van Wyk <i>via phone</i>	Hopping Green & Sams

**FIRST ORDER OF BUSINESS**

**Roll Call**

Ms. Burns called the meeting to order and called the roll.

**SECOND ORDER OF BUSINESS**

**Public Comment Period**

There were no members of the public present for the meeting.

**THIRD ORDER OF BUSINESS**

**Public Hearings**

- 1. Public Hearing on the Adoption of District Rules of Procedure**
- 2. Public Hearing on the District's Use of the Uniform Method of Levying, Collection, & Enforcement of Non-Ad Valorem Assessments**

Ms. Burns asked for a motion to open the public hearing.

On MOTION by Mr. Heath, seconded by Mr. Rhinehart, with all in favor, Opening the Public Hearing, was approved.
---

Ms. Burns asked for a motion to continue the public hearing to 5:00 p.m. at the Lake Alfred Public Library.

On MOTION by Mr. Heath, seconded by Mr. Rhinehart, with all in favor, Continuing the Public Hearing, was approved.

Ms. Burns asked for a motion to continue the meeting to The Lake Alfred Public Library, 245 N. Seminole Ave., Lake Alfred, Florida 33850.

On MOTION by Mr. Heath, seconded by Mr. Rhinehart, with all in favor, Continuing the Meeting, was approved.

The continued meeting of the Board of Supervisors of the Eden Hills Community Development District was held Thursday, **December 19, 2019** at 5:03 p.m. at The Lake Alfred Public Library, 245 N. Seminole Ave., Lake Alfred, Florida 33850.

#### **FOURTH ORDER OF BUSINESS**

#### **Organizational Matters**

##### **A. Swearing in Newly Elected Board Members**

Ms. Burns swore in the three Board Members that were present; Ms. Schwenk, Mr. Berry, and Mr. Cassidy. Mr. Heath and Mr. Rhinehart will be sworn in at the next meeting.

#### **FIFTH ORDER OF BUSINESS**

#### **Consideration of Resolution 2020-27 Ratifying Past Actions of the Board**

Ms. Burn stated this resolution ratifies all actions taken by the board at the previous meeting not in the city of Lake Alfred. A resolution was needed that officially approve all actions taken at the meeting today.

On MOTION by Ms. Schwenk, seconded by Mr. Cassidy, with all in favor, the Resolution 2020-27 Ratifying Past Actions of the Board, was approved.

#### **SIXTH ORDER OF BUSINESS**

#### **Consideration of Resolution 2020-28 Canvassing and Certifying the Results of the Landowner's Election**

##### **A. Election of Officers**

The meeting held that morning appointed Mr. Heath and Ms. Schwenk to 4-year terms and Mr. Rhinehart, Mr. Cassidy, and Mr. Berry were appointed to 2-year terms.

On MOTION by Mr. Berry, seconded by Mr. Cassidy, with all in favor, the Resolution 2020-28 Canvassing and Certifying the Results of the Landowner's Election, was approved.

#### **B. Consideration of Resolution 2020-29 Electing Officers**

Ms. Burns stated at the previous meeting, Mr. Heath was elected as Chairman, Ms. Schwenk as Vice Chairman, and the other members and Mr. Flint as Assistant Secretaries. Ms. Burns was elected as Secretary. Ms. Burns asked if there was motion to keep that the same.

On MOTION by Mr. Berry, seconded by Mr. Cassidy, with all in favor, the Resolution 2020-29, Election of Officers which appointed Mr. Heath as Chairman, Ms. Schwenk as Vice Chairman, Mr. Flint and the three other Board Members, Mr. Rhinehart, Mr. Cassidy, and Mr. Berry Assistant Secretaries, and Ms. Burns as Secretary, was approved.

#### **SEVENTH ORDER OF BUSINESS**

#### **Consideration of Resolution 2020-30 Adopting of District Rules of Procedure**

Ms. Burns asked for a motion to re-open the continued Public Hearing from the morning.

On MOTION by Mr. Berry, seconded by Ms. Schwenk, with all in favor, the motion to reopen the Public Hearing, was approved.

Ms. Burns stated that no members of the public were present, and she asked for a motion to close the Public Hearing.

On MOTION by Mr. Berry, seconded by Mr. Cassidy, with all in favor, the motion to close the Public Hearing, was approved.

Ms. Burns stated that Resolution 2020-30 Adopting the Rules of Procedure was in the packets as well as the rules and they haven't changed since they were seen last time.

On MOTION by Mr. Berry, seconded by Ms. Schwenk, with all in favor, the Resolution 2020-30, Adopting the Rules of Procedure, was approved.



**EIGHTH ORDER OF BUSINESS**

**Consideration of Resolution 2020-31  
Expressing the District's Intent to Utilize  
the Uniform Method of Collection**

Ms. Burns asked for a motion to reopen the Public Hearing.

On MOTION by Mr. Berry, seconded by Mr. Cassidy, with all in favor, the motion to reopen the Public Hearing, was approved.

Ms. Burns stated there were no members of the public present and asked for a motion to close the Public Hearing.

On MOTION by Mr. Berry, seconded by Mr. Cassidy, with all in favor, the motion to close the Public Hearing, was approved.

Ms. Burns stated Resolution 2020-31 expresses the District's intent to use the Polk County tax collector in order to collect assessments.

On MOTION by Mr. Berry, seconded by Mr. Cassidy, with all in favor, the Resolution 2020-31 Expressing the District's Intent to Utilize the Uniform Method of Collection, was approved.

**NINTH ORDER OF BUSINESS**

**Approval of the Minutes of the November  
1, 2019 Organizational Meeting and the  
November 21, 2019 Board of Supervisors  
Meeting**

Ms. Burns asked for any questions, comments, or corrections on the November 1 and November 21 meeting minutes. The board had no corrections.

On MOTION by Mr. Berry, seconded by Mr. Cassidy, with all in favor, the Minutes of the November 1<sup>st</sup> and November 21<sup>st</sup> meetings, were approved.

**TENTH ORDER OF BUSINESS**

**Consideration of Resolution 2020-32  
Amending Resolution 2020-10 Designating  
a Date for the Public Hearing on the Fiscal  
Year 2020 Budget Adoption**

Ms. Burns stated this hearing would be re-scheduled for this city. The regular meeting schedule needed to be discussed before this motion could be made. For the regular monthly meetings, Ms. Burns suggested the 2<sup>nd</sup> Wednesday at 5:00 p.m. at the library, for the meeting schedule, starting in February. Ms. Burns suggested February 12<sup>th</sup> at 5:00 p.m. for the Public Hearing amending Resolution 2020-10.

On MOTION by Mr. Berry, seconded by Ms. Schwenk, with all in favor, Resolution 2020-32 Amending the Resolution 2020-10 Designating a Date for the Public Hearing on the Fiscal Year 2020 Budget Adoption was approved, and the hearing was set for February 12, 2020 at 5:00 p.m. at the library.

**ELEVENTH ORDER OF BUSINESS**

**Consideration of Resolution 2020-33  
Confirming and Ratifying the Provisions  
of Resolution 2020-25**

Mr. Van Wyk presented Resolution 2020-25 and Resolution 2020-33.

On MOTION by Ms. Schwenk, seconded by Mr. Cassidy, with all in favor, the Resolution 2020-33 Confirming and Ratifying the Provisions of Resolution 2020-25, was approved.

**TWELTH ORDER OF BUSINESS**

**Consideration of Resolution 2020-34  
Resetting Public Hearing on Assessments**

Ms. Burns suggested 30 days out which would be Tuesday, January 21, 2020 at 5:00 p.m. at the same location. Ms. Burns will not be able to attend and will send a representative in her place. A notice is required to post for this meeting, Ms. Burns office will send notice to landowners and the advertisement.

On MOTION by Mr. Berry, seconded by Mr. Cassidy, with all in favor, Resolution 2020-34 Resetting the Public Hearing on Assessment for Tuesday, January 21, 2020 at 5:00 at Lake Alfred Public Library 245 North Seminole Avenue, Lake Alfred, FL 33850, was approved.

**THIRTEENTH ORDER OF BUSINESS**

**Consideration of Revised Meeting  
Schedule for Fiscal Year 2020; Adoption  
of Revised Exhibit A to Resolution 2020-07**

Ms. Burns suggested meeting on the 2<sup>nd</sup> Wednesday of each month at 5:00 p.m. at The Lake Alfred Public Library, 245 N. Seminole, Ave., Lake Alfred, Florida 33850. The meeting schedule will start in February. Mr. Van Wyk stated there would not be a report ready before February.

On MOTION by Mr. Berry, seconded by Mr. Cassidy, with all in favor, the revised meeting schedule for the 2<sup>nd</sup> Wednesday at 5:00

p.m. at The Lake Alfred Public Library, 245 North Seminole Avenue, Lake Alfred, FL 33850, starting in February 2020, was approved.

**FOURTEENTH ORDER OF BUSINESS**

**Ranking of Proposals for District Engineering Services and Selection of District Engineer**

Ms. Burns stated they received one proposal from Wood & Associates. Ms. Burns suggested the board rank them #1 and authorize the chair to execute an agreement with Wood & Associates.

On MOTION by Ms. Schwenk, seconded by Mr. Berry, with all in favor, the proposal with Wood & Associates was ranked #1 and the Chairman given authorization to execute an agreement.

**FIFTEENTH ORDER OF BUSINESS**

**Staff Reports**

**A. Attorney**

Mr. Van Wyk stated the bond validation was set for 11:00 a.m. on January 29, 2020. The motion to file appeal would be March 2<sup>nd</sup>.

**B. Engineer**

There being none, the next item followed.

**C. District Manager's Report**

There being none, the next item followed.

**SIXTEENTH ORDER OF BUSINESS**

**Other Business**

There being none, the next item followed.

**SEVENTEENTH ORDER OF BUSINESS**

**Supervisors Requests and Audience Comments**

There being none, the next item followed.

**EIGHTEENTH ORDER OF BUSINESS**

**Adjournment**

Ms. Burns adjourned the meeting.

On MOTION by Mr. Berry, seconded by Mr. Cassidy, with all in favor, the meeting was adjourned.
--

---

Secretary/Assistant Secretary

---

Chairman/Vice Chairman

## SECTION IV

# SECTION A

# SECTION 1

**EDEN HILLS  
COMMUNITY DEVELOPMENT DISTRICT**

**ENGINEER'S REPORT  
FOR CAPITAL IMPROVEMENTS**

**Prepared for:**

**BOARD OF SUPERVISORS  
EDEN HILLS  
COMMUNITY DEVELOPMENT DISTRICT**

**Prepared by:**

**WOOD & ASSOCIATES ENGINEERING, LLC  
1925 BARTOW ROAD  
LAKELAND, FL 33801  
PH: 863-940-2040**

**November 1, 2019**



**EDEN HILLS  
COMMUNITY DEVELOPMENT DISTRICT**

**TABLE OF CONTENTS**

I.	INTRODUCTION .....	1-3
II.	PURPOSE AND SCOPE .....	3
III.	THE DEVELOPMENT .....	4
IV.	THE CAPITAL IMPROVEMENTS .....	4
V.	CAPITAL IMPROVEMENT PLAN COMPONENTS .....	5-8
	Stormwater Management Facilities .....	5
	Public Roadways.....	6
	Water and Wastewater Facilities .....	6-7
	Off-site Improvements .....	7
	Amenities and Parks.....	7
	Electric and Lighting.....	7
	Entry Features, .....	8
	Miscellaneous .....	8
VI.	PERMITTING .....	9-10
VII.	RECOMMENDATION.....	11
VIII.	REPORT MODIFICATION.....	11
IX.	CONCLUSION.....	11-12

## **LIST OF EXHIBITS**

EXHIBIT 1- Location Map

EXHIBIT 2- Legal Description

EXHIBIT 3- District Boundary Map

EXHIBIT 4- Land Use Map

EXHIBIT 5- Zoning Map

EXHIBIT 6- Utility Location Map & Drainage Flow Pattern Map

EXHIBIT 7- Summary of Opinion of Probable Costs

EXHIBIT 8- Summary of Proposed District Facilities

**ENGINEER'S REPORT  
EDEN HILLS  
COMMUNITY DEVELOPMENT DISTRICT**

**I. INTRODUCTION**

The Eden Hills Community Development District (the "District" or the "CDD") is south of Cass Road, and west of CR 557, within Lake Alfred, Florida (the "City"). The District currently contains approximately 370.91 acres and is expected to consist of 739 single family lots, recreation/amenity areas, parks, and associated infrastructure.

The CDD was established by City Ordinance No. 1422-19 which was approved by the City Commission on October 21, 2019. The District will own and operate the stormwater management facilities, as well as the landscape, irrigation, signage, and recreational facilities within the Development.

Public improvements and facilities financed, acquired, and/or constructed by the District will be designed and constructed to conform to regulatory criteria from the City, Polk County, Florida (the "County"), Southwest Florida Water Management District (SWFWMD), and other applicable agencies with regulatory jurisdiction over the Development, defined below. Any public improvements or facilities acquired by the District will be at the lesser of cost or fair market value. An overall estimate of probable cost of the public improvements is provided in Exhibit 7 of this report.

This "Capital Improvement Plan" or "Report" reflects the present intentions of the District and the landowners. It should be noted that the location of proposed facilities and improvements may be adjusted during the final design, permitting, and implementation phases. It should also be noted that these modifications are not expected to diminish the benefits received by the developable land within the District. The District reserves the right to make reasonable adjustments to the Report to meet applicable regulatory requirements of agencies with jurisdiction over the Development, while maintaining comparable levels of benefit to the developable lands served by the improvements. Changes and modifications are expected as changes in regulatory criteria are implemented.

Implementation of any proposed facilities or improvements outlined in this Report requires written approval from the District's Board of Supervisors. Estimated costs outlined in this report are based on best available information, which includes but is not limited to previous experience with similar projects. Actual costs could be different than estimates because final engineering and specific field conditions may affect construction costs.

All storm drainage collection systems (from the curb inlets to their connection to the Stormwater ponds) within the Development will be maintained by the District. Water distribution and wastewater collection systems (gravity lines, force mains, and lift stations), roadways, including sidewalks, will upon completion, be dedicated to the City for ownership and maintenance.

## **II. PURPOSE AND SCOPE**

The purpose of this Report is to provide engineering support to fund improvements in the District. This Report will identify the proposed public infrastructure to be constructed or acquired by the District along with an opinion of probable cost.

Contained within this Report is a brief description of the public infrastructure to be constructed or acquired by the District. The District will finance, construct, acquire, operate, and maintain all or specific portions of the proposed public infrastructure. An assessment methodology consultant has been retained by the District, who will develop the assessment and financing methodology to be applied using this Report.

The predominant portion of this Report provides descriptions of the proposed public infrastructure improvements, determination of estimated probable construction costs, and the corresponding benefits associated with the implementation of the described improvements. Detailed site construction plans and specifications have not yet been completed and permitted for the improvements described herein. The engineer has considered, and in specific instances has relied upon, the information and documentation prepared or supplied by others, and information that may have been provided by public entities, public employees, the landowner, site construction contractors, other engineering professionals, land surveyors, and the District Board of Supervisors, including its staff and consultants.

### **III. THE DEVELOPMENT**

The Development will consist of 739 single family homes and associated infrastructure (“Development”). The Development is a planned residential community located south of Cass Road, west of CR 557 within the City. The property in the City has a land use of LDR (Low Density Residential), VLDR (Very Low Density Residential, CON (Conservation), and a zoning of PUD (Planned Unit Development) on a portion of the property. The Development will be constructed in four (4) phases.

### **IV. THE CAPITAL IMPROVEMENTS**

The Capital Improvement Plan, (the “CIP”), consists of public infrastructure in Phases 1, 2, 3, and 4. The primary portions of the CIP will entail stormwater pond construction, roadways built to an "urban" typical section, water and sewer facilities and off-site improvements (including turn lanes and extension of water and sewer mains to serve the Development).

There will also be stormwater structures and conveyance culverts within the CIP which will outfall into the on-site retention ponds. These structures and pond areas comprise the overall stormwater facilities of the CIP. Installation of the water distribution and wastewater collection system will occur as needed in each phase. Below ground installation of telecommunications and cable TV will occur, but will not be funded by the District. The CDD will enter into a lighting agreement with TECO for the street light poles and lighting service. Only undergrounding of wire in public right-of-way on District Land is included.

As a part of the recreational component of the CIP, a public park/amenity center will be constructed within the Development. The public park/amenity center will have connectivity to each of the other phases via sidewalks to the other portions of the District. The public park/amenity center will be accessed by the public roadways and sidewalks.

## V. CAPITAL IMPROVEMENT PLAN COMPONENTS

The Capital Improvement Plan includes the following:

### **Stormwater Management Facilities**

Stormwater management facilities consisting of storm conveyance systems and retention ponds are contained within the District boundaries. Stormwater will runoff via roadway curb and gutter to storm inlets. Storm culverts convey the runoff into the proposed retention ponds for water quality treatment and attenuation. The proposed stormwater systems will utilize dry retention and wet retention for biological pollutant assimilation to achieve water quality treatment. The design criteria for the District's stormwater management systems is regulated by the City, the County, and the SWFWMD. There are no known natural surface waters within the Development.

Federal Emergency Management Agency Flood Insurance Rate Map (FEMA FIRM) Panel No. 12105C-0355G demonstrates that the property is located within Flood Zone X with portions in Zone A and AE. Based on this information and the site topography, it does not appear that floodplain compensation will be required.

During the construction of stormwater management facilities, utilities and roadway improvements, the contractor will be required to adhere to a *Stormwater Pollution Prevention Plan* (SWPPP) as required by Florida Department of Environmental Protection (FDEP) as delegated by the Environmental Protection Agency (EPA). The SWPPP will be prepared to depict for the contractor the proposed locations of required erosion control measures and staked turbidity barriers specifically along the down gradient side of any proposed construction activity. The site contractor will be required to provide the necessary reporting on various forms associated with erosion control, its maintenance and any rainfall events that occur during construction activity.

### **Public Roadways**

The proposed public roadway sections are to be 50' rights-of-way with 24' of asphalt and Miami curb or Type F curb and gutter on both sides. The proposed roadway section will consist of stabilized subgrade, lime rock, crushed concrete or cement treated base and asphalt wearing surface. The proposed curb is to be 2' wide and placed along the edge of the proposed roadway section for purposes of protecting the integrity of the pavement and also to provide stormwater runoff conveyance to the proposed stormwater inlets.

The proposed roadways will also require signing and pavement markings within the public rights-of-way, as well as street signs depicting street name identifications, and addressing, which will be utilized by the residents and public. As stated above, the District's funding of roadway construction will occur for all public roadways within the Development.

### **Water and Wastewater Facilities**

A potable water system inclusive of water main, gate valves, fire hydrants and appurtenances will be installed for the development. The water service provider will be the City of Lake Alfred Public Utilities. The water system will be a "looped" system. These facilities will be installed within the proposed public rights-of-way within the District. This water will provide the potable (domestic) and fire protection services which will serve the lands within the District.

A domestic wastewater collection system inclusive of gravity sanitary sewer mains and sewer laterals will be installed. The gravity sanitary sewer mains will be 8" diameter PVC. The gravity sanitary sewer lines will be placed inside of the proposed public rights-of-way, under the proposed paved roadways. Branching off from these sewer lines will be laterals to serve the individual lots. Lift stations will transport wastewater flow from the lift stations, via a 6" force main, to an existing manhole located at Evenhouse Road and Lake Swoope Drive.

Reclaimed water is not available for this site. An irrigation well to be constructed and funded by the District will be installed onsite to provide irrigation within the public right of way or irrigation water service shall be provided as part of the domestic water system design. Any water, sewer, or reclaim water pipes or facilities placed on private property will not be publicly funded.

#### **Off-Site Improvements**

The District will provide funding for the anticipated turn lanes at the Development entrance, CR 577, and Old Lake Alfred Road. The site construction activities associated with the CIP are anticipated for completion by phases based on the following estimated schedule: Phase 1 in 2020; Phase 2 in 2021; Phase 3 in 2022; Phase 4 in 2023. Upon completion of each phase of these improvements, inspection/certifications will be obtained from the SWFWMD; the Polk County Health Department (water distribution system), Florida Department of Environmental Protection (FDEP) (wastewater collection) and the City/County.

#### **Amenities and Parks**

The District will provide funding for an Amenity Center to include the following: parking area, pavilion with restroom facilities, pool, tot lot, dog park/all-purpose play field, and walking trails between the phases to provide connectivity to the Amenity Center, and passive parks throughout the Development which will include benches and walking trails. All paths, parks, etc. discussed in this paragraph are available to the general public.

#### **Electric and Lighting**

The electric distribution system serving the Development is currently planned to be underground. The District presently intends to fund the difference between overhead and underground service to the CDD. Electric facilities funded by the District will be owned and maintained by the District, with Tampa Electric Company (TECO) providing underground electrical service to the Development. The CDD will enter into a lighting agreement with TECO for the street light poles and lighting service. Only undergrounding of wire in public right-of-way on District land is included.



### **Entry Feature, Landscaping, and Irrigation**

Landscaping, irrigation, entry features and walls at the entrances and along the outside boundary of the Development will be provided by the District. The irrigation system will use an irrigation well. The well and irrigation watermain to the various phases of the Development will be constructed or acquired by the CDD with District funds and operated and maintained by the CDD. Landscaping for the roadways will consist of sod, annual flowers, shrubs, ground cover and trees for the internal roadways within the Development. Perimeter fencing will be provided at the site entrances and perimeters. These items will be funded, owned and maintained by the CDD.

### **Miscellaneous**

The stormwater improvements, landscaping and irrigation, recreational improvements, street lighting, and certain permits and professional fees as described in this report, are being financed by the District with the intention for benefiting all of the developable real property within the District. The construction and maintenance of the proposed public improvements will benefit the Development for the intended use as a single-family planned Development.

## **VI. PERMITTING**

Construction permits for all phases are required and include the SWFWMD Environmental Resource Permit (ERP), Polk County Health Department, Florida Department of Environmental Protection (FDEP), Army Corps of Engineer Permit (ACOE), and City construction plan approval.

Following is a summary of required permits obtained and pending for the construction of the public infrastructure improvements for the District:

### **PHASE 1**

<b>Permits / Approvals</b>	<b>Approval / Expected Date</b>
Zoning Approval	Approved
Preliminary Plat	October 2019
SWFWMD ERP	December 2019
Construction Permits	December 2019
Polk County Health Department Water	December 2019
FDEP Sewer	December 2019
FDEP NOI	December 2019
ACOE	Not Applicable

### **PHASE 2**

<b>Permits / Approvals</b>	<b>Approval / Expected Date</b>
Zoning Approval	April 2020
Preliminary Plat	August 2020
SWFWMD ERP	September 2020
Construction Permits	September 2020
Polk County Health Department Water	September 2020
FDEP Sewer	September 2020
FDEP NOI	September 2020
ACOE	Not Applicable

### **Entry Feature, Landscaping, and Irrigation**

Landscaping, irrigation, entry features and walls at the entrances and along the outside boundary of the Development will be provided by the District. The irrigation system will use an irrigation well. The well and irrigation watermain to the various phases of the Development will be constructed or acquired by the CDD with District funds and operated and maintained by the CDD. Landscaping for the roadways will consist of sod, annual flowers, shrubs, ground cover and trees for the internal roadways within the Development. Perimeter fencing will be provided at the site entrances and perimeters. These items will be funded, owned and maintained by the CDD.

### **Miscellaneous**

The stormwater improvements, landscaping and irrigation, recreational improvements, street lighting, and certain permits and professional fees as described in this report, are being financed by the District with the intention for benefiting all of the developable real property within the District. The construction and maintenance of the proposed public improvements will benefit the Development for the intended use as a single-family planned Development.

## **VI. PERMITTING**

Construction permits for all phases are required and include the SWFWMD Environmental Resource Permit (ERP), Polk County Health Department, Florida Department of Environmental Protection (FDEP), Army Corps of Engineer Permit (ACOE), and City construction plan approval.

Following is a summary of required permits obtained and pending for the construction of the public infrastructure improvements for the District:

### **PHASE 1**

<b>Permits / Approvals</b>	<b>Approval / Expected Date</b>
Zoning Approval	Approved
Preliminary Plat	October 2019
SWFWMD ERP	December 2019
Construction Permits	December 2019
Polk County Health Department Water	December 2019
FDEP Sewer	December 2019
FDEP NOI	December 2019
ACOE	Not Applicable

### **PHASE 2**

<b>Permits / Approvals</b>	<b>Approval / Expected Date</b>
Zoning Approval	April 2020
Preliminary Plat	August 2020
SWFWMD ERP	September 2020
Construction Permits	September 2020
Polk County Health Department Water	September 2020
FDEP Sewer	September 2020
FDEP NOI	September 2020
ACOE	Not Applicable

**PHASE 3**

<b>Permits / Approvals</b>	<b>Approval / Expected Date</b>
Zoning Approval	April 2020
Preliminary Plat	August 2021
SWFWMD ERP	September 2021
Construction Permits	September 2021
Polk County Health Department Water	September 2021
FDEP Sewer	September 2021
FDEP NOI	September 2021
ACOE	Not Applicable

**PHASE 4**

<b>Permits / Approvals</b>	<b>Approval / Expected Date</b>
Zoning Approval	April 2020
Preliminary Plat	August 2022
SWFWMD ERP	September 2022
Construction Permits	September 2022
Polk County Health Department Water	September 2022
FDEP Sewer	September 2022
FDEP NOI	September 2022
ACOE	Not Applicable

**PHASE 3**

<b>Permits / Approvals</b>	<b>Approval / Expected Date</b>
Zoning Approval	April 2020
Preliminary Plat	August 2021
SWFWMD ERP	September 2021
Construction Permits	September 2021
Polk County Health Department Water	September 2021
FDEP Sewer	September 2021
FDEP NOI	September 2021
ACOE	Not Applicable

**PHASE 4**

<b>Permits / Approvals</b>	<b>Approval / Expected Date</b>
Zoning Approval	April 2020
Preliminary Plat	August 2022
SWFWMD ERP	September 2022
Construction Permits	September 2022
Polk County Health Department Water	September 2022
FDEP Sewer	September 2022
FDEP NOI	September 2022
ACOE	Not Applicable

## **VII. RECOMMENDATION**

As previously described within this report, the public infrastructure as described is necessary for the development and functional operation as required by the City. The site planning, engineering design and construction plans for the infrastructure are in accordance with the applicable requirements of the City, and the SWFWMD. It should be noted that the infrastructure will provide its intended use and function so long as the construction and installation is in substantial conformance with the design construction plans and regulatory permits.

Items utilized in the *Opinion of Probable Costs* for this report are based upon proposed plan infrastructure as shown on construction drawings incorporating specifications in the most current SWFWMD and the City regulations.

## **VIII. REPORT MODIFICATION**

During development and implementation of the public infrastructure improvements as described for the District, it may be necessary to make modifications and/or deviations for the plans. However, if such deviations and/or revisions do not change the overall primary objective of the plan for such improvements, then the costs differences would not materially affect the proposed cost estimates.

## **IX. CONCLUSION**

It is our professional opinion that the public infrastructure costs for the CIP provided in this Report are reasonable to complete the construction of the public infrastructure improvements. Furthermore, the public infrastructure improvements will benefit and add value to lands within the District at least equal to the costs of such improvements.

The *Opinion of Probable Costs* of the public infrastructure improvements is only an estimate and is not a guaranteed maximum price. The estimated costs are based upon unit prices currently experienced on an ongoing and similar basis for work in the County. However, labor market, future costs of equipment, materials, changes to the regulatory permitting agencies activities, and the actual construction processes employed by the

chosen site contractor are beyond the engineer's control. Due to this inherent opportunity for changes (upward or downward) in the construction costs, the total, final construction cost may be more or less than this estimate.

Based upon the presumption that the CIP construction continues in a timely manner, it is our professional opinion that the proposed public infrastructure improvements when constructed and built in substantial conformance with the approved plans and specifications, can be completed and used for their intended function. Be advised that we have utilized historical costs and direct unit costs from site contractors and consultants in the County, which we believe to be necessary in order to facilitate accuracy associated with the *Opinion of Probable Costs*. Based upon the information above, it is our professional opinion that the acquisition and construction costs of the proposed CIP can be completed at the cost as stated.



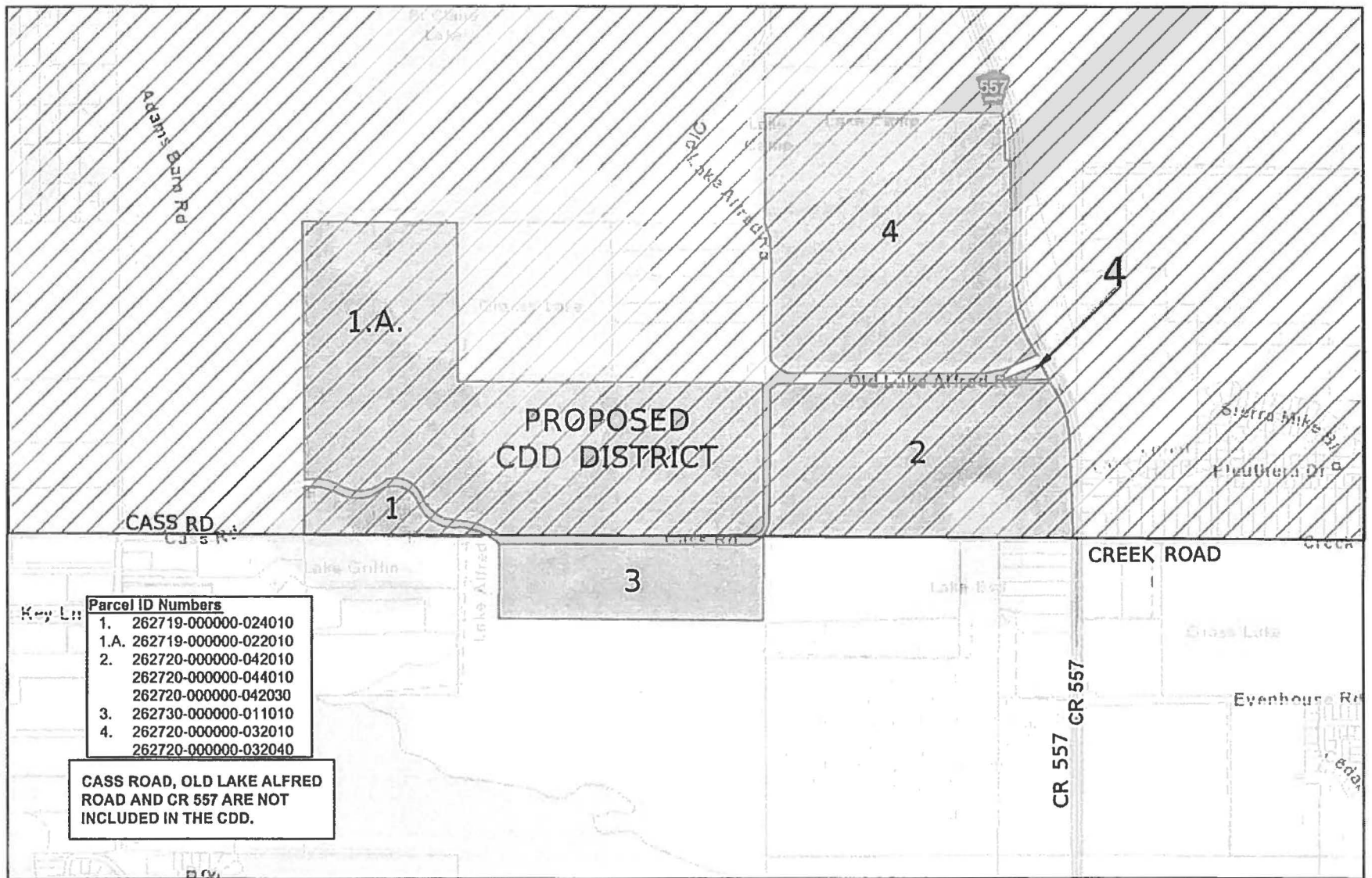

1925 BARTOW ROAD • LAKELAND, FL 33801  
 OFFICE: (863) 940-2040 • FAX: (863) 940-2044 • CELL: (863) 662-0018  
 EMAIL: INFO@WOODCIVIL.COM

## EXHIBIT 1 EDEN HILLS COMMUNITY DEVELOPMENT DISTRICT LOCATION MAP

### LEGEND

GREEN SWAMP CRITICAL AREA OF CONCERN



NO SCALE

## EDEN HILLS CDD LEGAL DESCRIPTION

### PARCEL 1

THE S-1/2 OF SE-1/4 AND E-1/2 OF SW-1/4 OF SECTION 19, TOWNSHIP 27 SOUTH, RANGE 26 EAST, POLK COUNTY, FLORIDA, LESS ROAD RIGHT OF WAY OF CASS ROAD.

### PARCEL 2

THE S 1/2 OF THE SW 1/4 OF SECTION 20, TOWNSHIP 27 SOUTH, RANGE 26 EAST, LESS AND EXCEPT ALL ROADWAYS AND EASEMENTS OF RECORD OR IN USE, LYING AND BEING IN POLK COUNTY, FLORIDA.

### PARCEL 3

COMMENCING AT THE SECTION POST AT THE NORTHEAST CORNER OF THE NE 1/4 OF SECTION 30, TOWNSHIP 27 SOUTH, RANGE 26 EAST, RUNNING THENCE IN A WESTERLY DIRECTION ALONG THE NORTH LINE OF SAID SECTION 2290 FEET; THENCE SOUTH 685 FEET; THENCE IN AN EASTERLY DIRECTION PARALLEL TO THE NORTH LINE OF SAID SECTION TO THE EAST LINE OF SAID SECTION AND THENCE IN A NORTHERLY DIRECTION TO THE PLACE OF BEGINNING, LESS ROAD RIGHT OF WAY OF CASS ROAD.

### PARCEL 4

THE SOUTH 945 FEET OF THE NW 1/4 AND THE N 1/2 OF THE SW 1/4 OF SECTION 20, TOWNSHIP 27 SOUTH, RANGE 26 EAST, LESS AND EXCEPT A PARCEL OF LAND DESCRIBED AS FOLLOWS: BEGINNING AT A POINT 341 FEET NORTH OF THE SOUTHEAST CORNER OF THE N 1/2 OF THE SW 1/4, RUN THENCE NORTH ALONG THE HALF SECTION LINE A DISTANCE OF 1929 FEET TO THE NORTH BOUNDARY OF THE ABOVE DESCRIBED PROPERTY, RUN THENCE WEST A DISTANCE OF 562.3 FEET, RUN THENCE SOUTH 16°15' EAST A DISTANCE OF 2009.3 FEET TO THE POINT OF BEGINNING.

LESS & EXCEPT THE FOLLOWING DESCRIBED PARCELS:

THAT PORTION OF CASS ROAD MAINTAINED RIGHT-OF-WAY AS SHOWN IN MAP BOOK 14, PAGES 78 THROUGH 86, AND OFFICIAL RECORDS BOOK 7794, PAGES 986 THROUGH 1002, PUBLIC RECORDS OF POLK COUNTY, FLORIDA, IN SECTIONS 19, 20, AND 30 TOWNSHIP 27 SOUTH, RANGE 26 EAST, POLK COUNTY, FLORIDA.

AND LESS & EXCEPT

THAT PORTION OF OLD LAKE ALFRED ROAD AS RECORDED IN MAP BOOK 2, PAGES 323 THROUGH 327, AND OFFICIAL RECORDS BOOK 7794, PAGES 986 THROUGH 1002, PUBLIC RECORDS OF POLK COUNTY, FLORIDA, IN SECTION 20, TOWNSHIP 27 SOUTH, RANGE 26 EAST, POLK COUNTY, FLORIDA.

AND LESS & EXCEPT

RIGHT-OF-WAY PARCELS FOR COUNTY ROAD 557 AS SHOWN ON STATE OF FLORIDA STATE ROAD DEPARTMENT RIGHT-OF-WAY MAP SECTION 1629 PROJECT 5537, AND OFFICIAL RECORDS BOOK 7794, PAGES 986 THROUGH 1002, PUBLIC RECORDS OF POLK COUNTY, FLORIDA.



1925 BARTOW ROAD • LAKELAND, FL 33901  
OFFICE: (863) 940-2040 • FAX: (863) 940-2044 • CELL: (863) 662-0018  
EMAIL: INFO@WOODCIVIL.COM

## EXHIBIT 2 EDEN HILLS COMMUNITY DEVELOPMENT DISTRICT LEGAL DESCRIPTION

REVISION 1 7/24/19  
REVISION 2 9/20/19

PAGE 1 OF 12

THOSE PARTS MORE PARTICULARLY DESCRIBED AS:

PARCEL 1

BEGIN AT A 5/8" IRON ROD AND CAP "LB 5450" STANDING AT THE NORTHWEST CORNER OF THE EAST ½ OF THE SOUTHWEST ¼ OF ABOVE SAID SECTION 19, AND RUN THENCE ALONG THE NORTH LINE OF THE EAST ½ OF THE SOUTHWEST ¼ OF SAID SECTION 19 N-89°59'47"-E, 1321.68 FEET TO THE NORTHEAST CORNER OF THE EAST ½ OF THE SOUTHWEST ¼ OF SAID SECTION 19; THENCE ALONG THE EAST LINE OF THE EAST ½ OF THE SOUTHWEST ¼ OF SAID SECTION 19 S-00°08'25"-E, 1323.96 FEET TO A POINT ON THE NORTH LINE OF THE SOUTH ½ OF THE SOUTHWEST ¼ OF SAID SECTION 19; THENCE ALONG THE NORTH LINE OF THE SOUTH ½ OF THE SOUTHWEST ¼ OF SAID SECTION 19 S-89°58'20"-E, 2637.88 FEET TO A 5/8" IRON ROD AND CAP "LB 5450" STANDING ON THE WESTERLY MAINTAINED RIGHT-OF-WAY LINE OF CASS ROAD ACCORDING TO MAP BOOK 14, PAGES 78 THROUGH 86 (INCLUSIVE), AND OFFICIAL RECORDS BOOK 7794, PAGES 986 THROUGH 1002 (INCLUSIVE), PUBLIC RECORDS OF POLK COUNTY, FLORIDA; THENCE ALONG SAID WESTERLY MAINTAINED RIGHT-OF-WAY LINE THE FOLLOWING TWELVE (12) COURSES: 1) S-02°15'09"-W, 13.10 FEET TO A 5/8" IRON ROD AND CAP "LB 8126"; THENCE 2) N-89°57'27"-W, 12.08 FEET TO A 5/8" IRON ROD AND CAP "LB 8126"; THENCE 3) S-00°01'04"-E, 81.82 FEET; THENCE 4) N-87°37'47"-W, 0.97 FEET; THENCE 5) S-00°02'58"-W, 83.99 FEET; THENCE 6) S-00°14'03"-E, 282.24 FEET; THENCE 7) S-00°01'04"-E, 418.62 FEET; THENCE 8) S-00°34'59"-W, 258.08 FEET TO A 5/8" IRON ROD AND CAP "LB 8126"; THENCE 9) S-05°24'19"-W, 43.23 FEET TO A POINT OF CURVE CONCAVE NORTHWESTERLY; THENCE 10) SOUTHWESTERLY ALONG SAID CURVE HAVING A RADIUS OF 246.83 FEET, A CENTRAL ANGLE/DELTA OF 14°54'25", A CHORD BEARING OF S-18°09'26"-W, A CHORD DISTANCE OF 64.04 FEET, FOR AN ARC LENGTH OF 64.22 FEET TO A POINT OF COMPOUND CURVE CONCAVE NORTHWESTERLY; THENCE 11) SOUTHWESTERLY ALONG SAID CURVE HAVING A RADIUS OF 213.59 FEET, A CENTRAL ANGLE/DELTA OF 16°06'05", A CHORD BEARING OF S-43°12'17"-W, A CHORD DISTANCE OF 59.83 FEET, FOR AN ARC LENGTH OF 60.02 FEET TO A POINT OF COMPOUND CURVE CONCAVE NORTHWESTERLY; THENCE 12) SOUTHWESTERLY ALONG SAID CURVE HAVING A RADIUS OF 150.45 FEET, A CENTRAL ANGLE/DELTA OF 07°22'46", A CHORD BEARING OF S-61°45'46"-W, A CHORD DISTANCE OF 19.36 FEET, FOR AN ARC LENGTH OF 19.38 FEET TO A 5/8" IRON ROD AND CAP STANDING ON THE NORTHERLY MAINTAINED RIGHT-OF-WAY LINE OF SAID CASS ROAD; THENCE ALONG SAID NORTHERLY MAINTAINED RIGHT-OF-WAY LINE THE FOLLOWING FORTY (40) COURSES: 1) S-88°38'37"-W, 153.54 FEET; THENCE 2) S-89°10'37"-W, 216.44 FEET; THENCE 3) S-89°17'23"-W, 188.18 FEET; THENCE 4) N-89°38'32"-W, 298.21 FEET; THENCE 5) N-89°53'42"-W, 234.77 FEET; THENCE 6) N-89°37'59"-W, 217.84 FEET; THENCE 7) S-89°30'50"-W, 250.08 FEET; THENCE 8) N-89°55'08"-W, 231.89 FEET; THENCE 9) N-89°49'48"-W, 270.34 FEET; THENCE 10) N-88°49'36"-W, 59.54 FEET; THENCE 11) N-80°07'52"-W, 37.96 FEET; THENCE 12) N-85°14'01"-W, 17.09 FEET; THENCE 13) N-70°59'02"-W, 18.15 FEET; THENCE 14) N-65°55'57"-W, 21.10 FEET; THENCE 15) N-67°05'59"-W, 98.72 FEET TO A POINT OF CURVE CONCAVE SOUTHWESTERLY; THENCE 16) NORTHWESTERLY ALONG SAID CURVE HAVING A RADIUS OF 523.28 FEET, A CENTRAL ANGLE/DELTA OF 13°50'09", A CHORD BEARING OF N-67°01'16"-W, A CHORD DISTANCE OF 126.06 FEET, FOR AN ARC LENGTH OF 126.36 FEET; THENCE 17) N-68°58'37"-W, 34.06 FEET; THENCE 18) S-89°31'05"-W, 19.75 FEET TO A POINT OF CURVE CONCAVE SOUTHERLY; THENCE 19) NORTHWESTERLY ALONG SAID CURVE HAVING A RADIUS OF 523.28 FEET, A CENTRAL ANGLE/DELTA OF 03°49'37", A CHORD BEARING OF N-81°39'02"-W, A CHORD DISTANCE OF 34.94 FEET, FOR AN ARC LENGTH OF 34.95 FEET; THENCE 20) S-89°14'01"-W, 66.62 FEET TO A POINT OF CURVE CONCAVE NORTHERLY; THENCE 21) NORTHWESTERLY ALONG SAID CURVE HAVING A RADIUS OF 260.64 FEET, A CENTRAL ANGLE/DELTA OF 26°43'30", A CHORD BEARING OF N-74°29'03"-W, A CHORD DISTANCE OF 120.47 FEET, FOR AN ARC LENGTH OF 121.57 FEET TO A POINT OF COMPOUND CURVE CONCAVE NORTHWESTERLY; THENCE 22) NORTHWESTERLY ALONG SAID CURVE HAVING A RADIUS OF 242.45 FEET, A CENTRAL ANGLE/DELTA OF 34°55'23", A CHORD BEARING OF N-40°04'24"-W, A CHORD DISTANCE OF 145.50 FEET, FOR AN ARC LENGTH OF 147.78 FEET; THENCE 23) N-27°57'49"-W, 90.06 FEET TO A POINT OF CURVE CONCAVE SOUTHWESTERLY; THENCE 24) NORTHWESTERLY ALONG SAID CURVE HAVING A RADIUS OF 259.87 FEET, A CENTRAL ANGLE/DELTA OF 47°51'20", A CHORD BEARING OF N-54°10'27"-W, A CHORD DISTANCE OF 210.80 FEET, FOR AN ARC LENGTH OF 217.05 FEET; THENCE 25) N-65°06'24"-W, 17.01 FEET; THENCE 26) S-89°09'06"-W, 24.96 FEET TO A POINT OF CURVE CONCAVE SOUTHERLY; THENCE 27) SOUTHWESTERLY ALONG SAID CURVE HAVING A RADIUS OF 241.94 FEET, A CENTRAL ANGLE/DELTA OF 13°31'58", A CHORD BEARING OF S-89°09'06"-W, A CHORD DISTANCE OF 57.01 FEET, FOR AN ARC LENGTH OF 57.14 FEET; THENCE 28) S-89°09'06"-W, 20.44 FEET; THENCE 29) S-75°16'11"-W, 14.14 FEET; THENCE 30) S-59°52'40"-W, 13.79 FEET TO A POINT OF CURVE CONCAVE SOUTHEASTERLY; THENCE 31) SOUTHWESTERLY ALONG SAID CURVE HAVING A RADIUS OF 241.94 FEET, A CENTRAL ANGLE/DELTA OF 05°46'25", A CHORD BEARING OF S-68°16'47"-W, A CHORD DISTANCE OF 24.37 FEET, FOR AN ARC LENGTH OF 24.38 FEET; THENCE 32) S-63°03'02"-W, 85.21 FEET; THENCE 33) S-64°14'52"-W, 92.99 FEET TO A POINT OF CURVE CONCAVE NORTHERLY; THENCE 34) SOUTHWESTERLY ALONG SAID CURVE HAVING A RADIUS OF 257.71 FEET, A CENTRAL ANGLE/DELTA OF 26°37'29", A CHORD BEARING OF S-86°10'03"-W, A CHORD DISTANCE OF 118.68 FEET, FOR AN



1925 BARTOW ROAD • LAKELAND, FL 33801  
OFFICE: (863) 940-2040 • FAX: (863) 940-2044 • CELL: (863) 662-0018  
EMAIL: INFO@WOODCIVIL.COM

EXHIBIT 2  
EDEN HILLS  
COMMUNITY DEVELOPMENT DISTRICT  
LEGAL DESCRIPTION

REVISION 1 7/24/19  
REVISION 2 9/20/19

PAGE 2 OF 12



ARC LENGTH OF 119.75 FEET; THENCE 35) N-67°10'39"-W, 37.65 FEET; THENCE 36) N-66°54'31"-W, 65.68 FEET TO A POINT OF CURVE CONCAVE SOUTHWESTERLY; THENCE 37) NORTHWESTERLY ALONG SAID CURVE HAVING A RADIUS OF 475.61 FEET, A CENTRAL ANGLE/Delta OF 12°03'04", A CHORD BEARING OF N-68°55'28"-W, A CHORD DISTANCE OF 99.85 FEET, FOR AN ARC LENGTH OF 100.04 FEET TO A POINT OF COMPOUND CURVE CONCAVE SOUTHWESTERLY; THENCE 38) NORTHWESTERLY ALONG SAID CURVE HAVING A RADIUS OF 415.63 FEET, A CENTRAL ANGLE/Delta OF 14°11'59", A CHORD BEARING OF N-79°41'42"-W, A CHORD DISTANCE OF 102.74 FEET, FOR AN ARC LENGTH OF 103.01 FEET TO A POINT OF COMPOUND CURVE CONCAVE SOUTHERLY; THENCE 39) SOUTHWESTERLY ALONG SAID CURVE HAVING A RADIUS OF 800.61 FEET, A CENTRAL ANGLE/Delta OF 08°59'50", A CHORD BEARING OF S-86°58'55"-W, A CHORD DISTANCE OF 125.59 FEET, FOR AN ARC LENGTH OF 125.72 FEET TO A POINT OF COMPOUND CURVE CONCAVE SOUTHEASTERLY; THENCE 40) SOUTHWESTERLY ALONG SAID CURVE HAVING A RADIUS OF 492.25 FEET, A CENTRAL ANGLE/Delta OF 00°52'46", A CHORD BEARING OF S-78°33'19"-W, A CHORD DISTANCE OF 7.55 FEET, FOR AN ARC LENGTH OF 7.55 FEET TO A 5/8" IRON ROD AND CAP "LB 8126" STANDING ON THE WEST LINE OF THE EAST ½ OF THE SOUTHWEST ¼ OF SAID SECTION 19, SAID POINT IS HEREBY DESIGNATED POINT "A" TO BE USED HEREIN AFTER; THENCE DEPARTING SAID NORTHERLY MAINTAINED RIGHT-OF-WAY, AND CONTINUING ALONG THE WEST LINE OF THE EAST ½ OF THE SOUTHWEST ¼ OF SAID SECTION 19, N-00°08'18"-W, 2166.25 FEET TO THE POINT OF BEGINNING.

#### TOGETHER WITH

COMMENCE AT ABOVE DESIGNATED POINT "A", AND RUN THENCE ALONG THE WEST LINE OF THE EAST ½ OF THE SOUTHWEST ¼ OF SAID SECTION 19 S-00°08'18"-E, 61.47 FEET TO A 5/8" IRON ROD AND CAP "LB 8126" AND THE POINT OF BEGINNING; THENCE CONTINUE ALONG THE WEST LINE OF THE EAST ½ OF THE SOUTHWEST ¼ OF SAID SECTION 19, AND CONTINUING S-00°08'18"-E, 418.74 FEET TO A POINT ON THE SOUTH LINE OF THE SOUTHWEST ¼ OF SAID SECTION 19; THENCE ALONG THE SOUTH LINE OF THE SOUTHWEST ¼ OF SAID SECTION 19 S-89°56'27"-E, 1602.13 FEET TO A 5/8" IRON ROD AND CAP "LB 8126" STANDING ON THE SOUTHERLY MAINTAINED RIGHT-OF-WAY LINE OF CASS ROAD ACCORDING TO MAP BOOK 14, PAGES 78 THROUGH 86 (INCLUSIVE), AND OFFICIAL RECORDS BOOK 7794, PAGES 986 THROUGH 1002 (INCLUSIVE), PUBLIC RECORDS OF POLK COUNTY, FLORIDA; THENCE DEPARTING THE SOUTH LINE OF THE SOUTHWEST ¼ OF SAID SECTION 19, AND ALONG SAID SOUTHERLY MAINTAINED RIGHT-OF-WAY LINE THE FOLLOWING TWENTY (20) COURSES: 1) N-67°05'59"-W, 78.19 FEET TO A POINT OF CURVE CONCAVE SOUTHWESTERLY; THENCE 2) NORTHWESTERLY ALONG SAID CURVE HAVING A RADIUS OF 463.28 FEET, A CENTRAL ANGLE/Delta OF 23°26'52", A CHORD BEARING OF N-71°23'14"-W, A CHORD DISTANCE OF 188.27 FEET, FOR AN ARC LENGTH OF 189.59 FEET; THENCE 3) S-89°14'01"-W, 64.18 FEET TO A POINT OF CURVE CONCAVE NORTHERLY; THENCE 4) NORTHWESTERLY ALONG SAID CURVE HAVING A RADIUS OF 320.64 FEET, A CENTRAL ANGLE/Delta OF 27°20'48", A CHORD BEARING OF N-74°27'38"-W, A CHORD DISTANCE OF 151.59 FEET, FOR AN ARC LENGTH OF 153.04 FEET TO A POINT OF COMPOUND CURVE CONCAVE NORTHEASTERLY; THENCE 5) NORTHWESTERLY ALONG SAID CURVE HAVING A RADIUS OF 302.45 FEET, A CENTRAL ANGLE/Delta OF 34°43'11", A CHORD BEARING OF N-40°31'56"-W, A CHORD DISTANCE OF 180.48 FEET, FOR AN ARC LENGTH OF 183.27 FEET; THENCE 6) N-27°57'49"-W, 86.13 FEET TO A POINT OF CURVE CONCAVE SOUTHWESTERLY; THENCE 7) NORTHWESTERLY ALONG SAID CURVE HAVING A RADIUS OF 199.87 FEET, A CENTRAL ANGLE/Delta OF 51°07'56", A CHORD BEARING OF N-56°07'58"-W, A CHORD DISTANCE OF 172.51 FEET, FOR AN ARC LENGTH OF 178.37 FEET TO A POINT OF COMPOUND CURVE CONCAVE SOUTHERLY; THENCE 8) SOUTHWESTERLY ALONG SAID CURVE HAVING A RADIUS OF 181.94 FEET, A CENTRAL ANGLE/Delta OF 37°08'54", A CHORD BEARING OF S-84°19'33"-W, A CHORD DISTANCE OF 115.91 FEET, FOR AN ARC LENGTH OF 117.96 FEET; THENCE 9) S-63°03'02"-W, 84.53 FEET; THENCE 10) S-64°14'52"-W, 97.90 FEET; THENCE 11) S-72°58'21"-W, 10.80 FEET; THENCE 12) S-58°07'54"-W, 3.99 FEET; THENCE 13) S-86°02'26"-W, 5.89 FEET TO A POINT OF CURVE CONCAVE NORTHERLY; THENCE 14) SOUTHWESTERLY ALONG SAID CURVE HAVING A RADIUS OF 317.71 FEET, A CENTRAL ANGLE/Delta OF 25°07'59", A CHORD BEARING OF S-88°14'39"-W, A CHORD DISTANCE OF 138.25 FEET, FOR AN ARC LENGTH OF 139.37 FEET; THENCE 15) N-67°10'39"-W, 44.44 FEET; THENCE 16) N-66°54'31"-W, 67.99 FEET TO A POINT OF CURVE CONCAVE SOUTHWESTERLY; THENCE 17) NORTHWESTERLY ALONG SAID CURVE HAVING A RADIUS OF 415.61 FEET, A CENTRAL ANGLE/Delta OF 12°30'07", A CHORD BEARING OF N-68°52'12"-W, A CHORD DISTANCE OF 90.51 FEET, FOR AN ARC LENGTH OF 90.69 FEET TO A POINT OF COMPOUND CURVE CONCAVE SOUTHWESTERLY; THENCE 18) NORTHWESTERLY ALONG SAID CURVE HAVING A RADIUS OF 355.63 FEET, A CENTRAL ANGLE/Delta OF 14°15'17", A CHORD BEARING OF N-79°31'29"-W, A CHORD DISTANCE OF 88.25 FEET, FOR AN ARC DISTANCE OF 88.48 FEET TO A POINT OF COMPOUND CURVE CONCAVE SOUTHERLY; THENCE 19) SOUTHWESTERLY ALONG SAID CURVE HAVING A RADIUS OF 740.61 FEET, A CENTRAL ANGLE/Delta OF 08°46'58", A CHORD BEARING OF S-87°01'04"-W, A CHORD DISTANCE OF 113.41 FEET, FOR AN ARC LENGTH OF 113.53 FEET TO A POINT OF COMPOUND CURVE CONCAVE SOUTHEASTERLY; THENCE 20) SOUTHWESTERLY ALONG SAID CURVE HAVING A RADIUS OF 432.25 FEET, A CENTRAL ANGLE/Delta OF 02°17'57", A CHORD BEARING OF S-77°36'22"-W, A CHORD DISTANCE OF 17.34 FEET, FOR AN ARC LENGTH OF 17.35 FEET TO THE POINT OF BEGINNING.



1925 BARTOW ROAD • LAKELAND, FL 33801  
OFFICE: (863) 940-2040 • FAX: (863) 940-2044 • CELL: (863) 662-0018  
EMAIL: INFO@WOODCIVIL.COM

## EXHIBIT 2 EDEN HILLS COMMUNITY DEVELOPMENT DISTRICT LEGAL DESCRIPTION

REVISION 1 7/24/19  
REVISION 2 9/20/19

PAGE 3 OF 12

## PARCEL 2

BEGIN AT A ¾" IRON PIPE WITH NO IDENTIFICATION STANDING AT THE SOUTHWEST CORNER OF THE SOUTHWEST ¼ OF SAID SECTION 20, AND RUN THENCE ALONG THE WEST LINE OF THE SOUTHWEST ¼ OF SAID SECTION 20 N-00°08'40"-W, 47.41 FEET TO A POINT ON THE EASTERLY MAINTAINED RIGHT-OF-WAY LINE OF CASS ROAD ACCORDING TO THE MAP BOOK 14, PAGES 78 THROUGH 86 (INCLUSIVE), AND OFFICIAL RECORDS BOOK 7794, PAGES 986 THROUGH 1002 (INCLUSIVE), PUBLIC RECORDS OF POLK COUNTY, FLORIDA; THENCE DEPARTING THE WEST LINE OF THE SOUTHWEST ¼ OF SAID SECTION 20, AND RUN THENCE ALONG THE EASTERLY MAINTAINED RIGHT-OF-WAY LINE OF SAID CASS ROAD, THE FOLLOWING ELEVEN (11) COURSES: 1) NORTHEASTERLY ALONG A CURVE CONCAVE NORTHWESTERLY, HAVING A RADIUS OF 273.59 FEET, A CENTRAL ANGLE/Delta OF 01°53'52", A CHORD BEARING OF N-34°39'47"-E, A CHORD DISTANCE OF 9.06 FEET, FOR AN ARC LENGTH OF 9.06 FEET TO A POINT OF COMPOUND CURVE CONCAVE NORTHWESTERLY; 2) NORTHEASTERLY ALONG SAID CURVE HAVING A RADIUS OF 315.08 FEET, A CENTRAL ANGLE/Delta OF 15°39'31", A CHORD BEARING OF N-17°59'31"-E, A CHORD DISTANCE OF 85.84 FEET, FOR AN ARC LENGTH OF 86.11 FEET; THENCE 3) N-05°24'19"-E, 48.20 FEET TO A 5/8" IRON ROD AND CAP "LB 8126"; THENCE 4) N-00°34'59"-E, 261.88 FEET; THENCE 5) N-00°05'56"-E, 200.20 FEET; THENCE 6) N-00°07'04"-W, 200.11 FEET; THENCE 7) N-00°14'03"-W, 300.00 FEET; THENCE 8) N-00°02'58"-E, 83.11 FEET; THENCE 9) S-89°58'04"-W, 0.42 FEET TO A 5/8" IRON ROD AND CAP "LB 8126", SAID POINT IS ALSO A POINT OF CURVE CONCAVE SOUTHEASTERLY; THENCE 10) NORTHEASTERLY ALONG SAID CURVE HAVING A RADIUS OF 186.00 FEET, A CENTRAL ANGLE/Delta OF 04°15'37", A CHORD BEARING OF N-19°32'48"-E, A CHORD DISTANCE OF 13.83 FEET, FOR AN ARC LENGTH OF 13.83 FEET TO A POINT OF COMPOUND CURVE CONCAVE SOUTHEASTERLY; THENCE 11) NORTHEASTERLY ALONG SAID CURVE HAVING A RADIUS OF 116.00 FEET, A CENTRAL ANGLE/Delta OF 49°02'54", A CHORD BEARING OF N-46°12'03"-E, A CHORD DISTANCE OF 96.30 FEET, FOR AN ARC LENGTH OF 99.30 FEET TO A POINT ON THE SOUTHERLY MAINTAINED RIGHT-OF-WAY LINE OF OLD LAKE ALFRED ROAD ACCORDING TO MAP BOOK 2, PAGES 323 THROUGH 327 (INCLUSIVE), AND OFFICIAL RECORDS BOOK 7794 PAGES 986 THROUGH 1002 (INCLUSIVE), PUBLIC RECORDS OF POLK COUNTY, FLORIDA; THENCE ALONG THE SOUTHERLY MAINTAINED RIGHT-OF-WAY OF SAID OLD LAKE ALFRED ROAD THE FOLLOWING TWENTY-SIX (26) COURSES: 1) N-82°42'13"-E, 27.59 FEET; THENCE 2) N-87°08'13"-E, 60.11 FEET; THENCE 3) N-89°59'43"-E, 67.10 FEET; THENCE 4) S-66°15'13"-E, 9.93 FEET; THENCE 5) S-88°48'06"-E, 100.02 FEET; THENCE 6) N-89°56'17"-E, 100.00 FEET; THENCE 7) S-89°36'13"-E, 100.00 FEET; THENCE 8) N-89°28'47"-E, 100.00 FEET; THENCE 9) N-87°28'33"-E, 100.10 FEET; THENCE 10) N-89°52'51"-E, 100.00 FEET; THENCE 11) N-89°28'47"-E, 100.00 FEET; THENCE 12) S-89°08'43"-E, 100.01 FEET; THENCE 13) S-89°56'51"-E, 100.00 FEET; THENCE 14) N-89°32'13"-E, 100.00 FEET; THENCE 15) N-89°52'51"-E, 100.00 FEET; THENCE 16) S-89°56'51"-E, 100.00 FEET; THENCE 17) N-89°59'43"-E, 100.00 FEET; THENCE 18) S-89°39'39"-E, 100.00 FEET; THENCE 19) N-89°35'39"-E, 100.00 FEET; THENCE 20) S-89°53'24"-E, 100.00 FEET; THENCE 21) N-89°52'51"-E, 100.00 FEET; THENCE 22) N-89°49'58"-E, 100.00 FEET; THENCE 23) N-89°49'24"-E, 100.00 FEET; THENCE 24) S-89°43'06"-E, 100.00 FEET; THENCE 25) N-89°11'36"-E, 100.01 FEET; THENCE 26) S-89°19'21"-E, 38.37 FEET TO A 5/8" IRON ROD AND CAP "LB 8126" STANDING ON THE WESTERLY RIGHT-OF-WAY LINE OF COUNTY ROAD NUMBER 557, AS SHOWN ON THE STATE OF FLORIDA STATE ROAD DEPARTMENT RIGHT-OF-WAY MAP SECTION 1629-PROJECT 5537, AND AS RECORDED IN OFFICIAL RECORDS BOOK 7794, PAGES 986 THROUGH 1002 (INCLUSIVE), PUBLIC RECORDS OF POLK COUNTY, FLORIDA, SAID POINT IS ALSO A POINT OF CURVE CONCAVE SOUTHWESTERLY; THENCE ALONG THE WESTERLY RIGHT-OF-WAY LINE OF SAID COUNTY ROAD NUMBER 557 THE FOLLOWING TWO (2) COURSES: 1) SOUTHEASTERLY ALONG SAID CURVE HAVING A RADIUS OF 1372.80 FEET, A CENTRAL ANGLE/Delta OF 28°32'52", A CHORD BEARING OF S-14°16'09"-E, A CHORD DISTANCE OF 676.95 FEET, FOR AN ARC LENGTH OF 684.00 FEET TO A 5/8" IRON ROD AND CAP "LB 8126"; THENCE 2) S-00°00'16"-W, 662.88 FEET TO A 5/8" IRON ROD AND CAP "LB 8126" STANDING ON THE SOUTH LINE OF THE SOUTHWEST ¼ OF SAID SECTION 20; THENCE DEPARTING THE WESTERLY RIGHT-OF-WAY LINE OF SAID COUNTY ROAD NUMBER 557, AND CONTINUE ALONG THE SOUTH LINE OF THE SOUTHWEST ¼ OF SAID SECTION 20 N-89°55'39"-W, 2580.00 FEET TO THE POINT OF BEGINNING.



1925 BARTOW ROAD • LAKELAND, FL 33801  
OFFICE: (863) 940-2040 • FAX: (863) 940-2044 • CELL: (863) 662-0018  
EMAIL: INFO@WOODCIVIL.COM

## EXHIBIT 2 EDEN HILLS COMMUNITY DEVELOPMENT DISTRICT LEGAL DESCRIPTION

REVISION 1 7/24/19  
REVISION 2 9/20/19

PAGE 4 OF 12

**PARCEL 3**

**BEGIN AT A 3/4" IRON PIPE WITH NO IDENTIFICATION STANDING AT THE NORTHEAST CORNER OF THE NORTHEAST 1/4 OF SAID SECTION 30, AND RUN THENCE ALONG THE EAST LINE OF SAID SECTION 30 S-00°08'40"-E, 685.00 FEET; TO A 5/8" IRON ROD AND CAP "LB 5450"; THENCE DEPARTING THE EAST LINE OF SAID SECTION 30, N-89°56'27"-W, 2290.00 FEET TO A 5/8" IRON ROD AND CAP "LB 5450"; THENCE N-00°08'32"-W, 656.90 FEET TO A 5/8" IRON ROD AND CAP "LB 8126" STANDING ON THE SOUTHERLY MAINTAINED RIGHT-OF-WAY LINE OF CASS ROAD ACCORDING TO THE MAP BOOK 14, PAGES 78 THROUGH 86 (INCLUSIVE), AND OFFICIAL RECORDS BOOK 7794, PAGES 986 THROUGH 1002 (INCLUSIVE), PUBLIC RECORDS OF POLK COUNTY, FLORIDA; THENCE ALONG SAID SOUTHERLY MAINTAINED RIGHT-OF-WAY LINE THE FOLLOWING FOURTEEN (14) COURSES: 1) S-85°14'01"-E, 18.29 FEET; THENCE 2) S-80°07'51"-E, 39.84 FEET; THENCE 3) S-88°49'36"-E, 64.63 FEET; THENCE 4) S-89°49'48"-E, 270.91 FEET; THENCE 5) S-89°55'08"-E, 232.23 FEET; THENCE 6) N-89°30'50"-E, 249.93 FEET; THENCE 7) S-89°37'59"-E, 217.53 FEET; THENCE 8) S-89°53'42"-E, 234.78 FEET; THENCE 9) S-89°38'32"-E, 297.15 FEET; THENCE 10) S-88°53'35"-E, 172.89 FEET; THENCE 11) S-89°59'22"-E, 232.57 FEET; THENCE 12) S-89°19'57"-E, 95.31 FEET TO A 5/8" IRON ROD AND CAP "LB 8126", SAID POINT IS ALSO A POINT OF CURVE CONCAVE NORTHERLY; THENCE 13) NORTHEASTERLY ALONG SAID CURVE HAVING A RADIUS OF 210.45 FEET, A CENTRAL ANGLE/Delta OF 31°52'07", A CHORD BEARING OF N-73°00'48"-E, A CHORD DISTANCE OF 115.55 FEET, FOR AN ARC LENGTH OF 117.05 FEET TO A POINT OF COMPOUND CURVE CONCAVE NORTHWESTERLY; THENCE 14) NORTHEASTERLY ALONG SAID CURVE HAVING A RADIUS OF 273.59 FEET, A CENTRAL ANGLE/Delta OF 02°55'33", A CHORD BEARING OF N-50°31'27"-E, A CHORD DISTANCE OF 13.97 FEET, FOR AN ARC LENGTH OF 13.97 FEET TO A POINT ON THE NORTH LINE OF SAID SECTION 30; THENCE DEPARTING THE SOUTHERLY MAINTAINED RIGHT-OF-WAY LINE OF SAID CASS ROAD, AND ALONG THE NORTH LINE OF SAID SECTION 30; S-89°56'27"-E, 43.27 FEET TO THE POINT OF BEGINNING.**

**PARCEL 4**

**BEGIN AT A 1" IRON PIPE WITH NO IDENTIFICATION STANDING AT THE SOUTHWEST CORNER OF THE NORTHWEST 1/4 OF SAID SECTION 20, AND RUN THENCE ALONG THE WEST LINE OF THE NORTHWEST 1/4 OF SAID SECTION 20 N-00°08'40"-W, 945.00 FEET TO THE NORTH LINE OF THE SOUTH 945 FEET OF THE NORTHWEST 1/4 OF SAID SECTION 20; THENCE ALONG THE NORTH LINE OF THE SOUTH 945 FEET OF THE NORTHWEST 1/4 OF SAID SECTION 20 N-89°56'41"-E, 1988.39 FEET TO A POINT ON THE WESTERLY RIGHT-OF-WAY LINE OF COUNTY ROAD NUMBER 557 AS SHOWN ON THE STATE OF FLORIDA-STATE ROAD DEPARTMENT RIGHT-OF-WAY MAP SECTION 1629-PROJECT 5537, AND AS RECORDED IN OFFICIAL RECORDS BOOK 7794, PAGES 986 THROUGH 1002 (INCLUSIVE), PUBLIC RECORDS OF POLK COUNTY, FLORIDA SAID POINT IS ALSO A POINT OF CURVE CONCAVE SOUTHWESTERLY; THENCE ALONG THE WESTERLY RIGHT-OF-WAY LINE OF SAID COUNTY ROAD NUMBER 557 THE FOLLOWING SIX (6) COURSES: 1) SOUTHEASTERLY ALONG SAID CURVE HAVING A RADIUS OF 1830.57 FEET, A CENTRAL ANGLE/Delta OF 13°13'14", A CHORD BEARING OF S-08°09'36"-E, A CHORD DISTANCE OF 421.46 FEET, FOR AN ARC LENGTH OF 422.39 FEET TO A 5/8" IRON ROD AND CAP "LB 5450"; THENCE 2) N-88°27'01"-E, 20.00 FEET TO A 5/8" IRON ROD AND CAP "LB 8126", SAID POINT IS ALSO A POINT OF CURVE CONCAVE WESTERLY; THENCE 3) THENCE SOUTHERLY ALONG SAID CURVE HAVING A RADIUS OF 1850.57 FEET, A CENTRAL ANGLE/Delta OF 01°35'45", A CHORD BEARING OF S-00°45'06"-E, A CHORD DISTANCE OF 51.54 FEET, FOR AN ARC LENGTH OF 51.54 FEET TO A 5/8" IRON ROD AND CAP "LB 8126"; THENCE 4) S-00°02'46"-W, 793.12 FEET TO A 5/8" IRON ROD AND CAP "LB 8126", SAID POINT IS ALSO A POINT OF CURVE CONCAVE EASTERLY; THENCE 5) SOUTHEASTERLY ALONG SAID CURVE HAVING A RADIUS OF 1492.39 FEET, A CENTRAL ANGLE/Delta OF 29°30'00", A CHORD BEARING OF S-14°42'14"-E, A CHORD DISTANCE OF 759.93 FEET, FOR AN ARC LENGTH OF 768.39 FEET TO A 5/8" IRON ROD AND CAP "LB 8126"; THENCE 6) S-29°27'14"-E, 56.87 FEET TO A 5/8" IRON ROD AND CAP "LB 8126" STANDING ON THE NORTHERLY MAINTAINED RIGHT-OF-WAY LINE OF OLD LAKE ALFRED ROAD ACCORDING TO MAP BOOK 2, PAGES 323 THROUGH 327 (INCLUSIVE), AND OFFICIAL RECORDS BOOK 7794, PAGES 986 THROUGH 1002 (INCLUSIVE), PUBLIC RECORDS OF POLK COUNTY, FLORIDA, SAID POINT IS ALSO A POINT OF CURVE CONCAVE NORTHWESTERLY; THENCE DEPARTING THE WESTERLY RIGHT-OF-WAY LINE OF SAID COUNTY ROAD NUMBER 557, AND ALONG THE NORTHERLY MAINTAINED RIGHT-OF-WAY LINE OF SAID OLD LAKE ALFRED ROAD THE FOLLOWING NINE (9) COURSES: 1) SOUTHWESTERLY ALONG SAID CURVE HAVING A RADIUS OF 50.00 FEET, A CENTRAL ANGLE/Delta OF 36°52'12", A CHORD BEARING OF S-42°06'40"-W, A CHORD DISTANCE OF 31.62 FEET, FOR AN ARC LENGTH OF 32.18 FEET TO A 5/8" IRON ROD AND CAP "LB 8126"; THENCE 2) S-60°32'46"-W, 20.14 FEET TO A 5/8" IRON ROD AND CAP "LB 8126" HEREBY DESIGNATED POINT "B" TO BE USED HEREINAFTER, SAID POINT IS ALSO A POINT OF CURVE CONCAVE NORTHWESTERLY; THENCE 3) SOUTHWESTERLY ALONG SAID CURVE HAVING A RADIUS OF 947.00 FEET, A CENTRAL ANGLE/Delta OF 29°26'57", A CHORD BEARING OF S-75°16'15"-W, A CHORD DISTANCE OF 481.40 FEET, FOR AN ARC LENGTH OF 486.74 FEET TO A 5/8" IRON ROD AND CAP "LB 8126";**



1925 BARTOW ROAD • LAKELAND, FL 33801

OFFICE: (863) 940-2040 • FAX: (863) 940-2044 • CELL: (863) 662-0018  
EMAIL: INFO@WOODCIVIL.COM

**EXHIBIT 2****EDEN HILLS****COMMUNITY DEVELOPMENT DISTRICT  
LEGAL DESCRIPTION**

REVISION 1 7/24/19  
REVISION 2 9/20/19

PAGE 5 OF 12



THENCE 4) S-89°59'43"-W, 564.31 FEET TO A 5/8" IRON ROD AND CAP "LB 8126"; THENCE 5) N-76°30'31"-W, 51.42 FEET TO A 5/8" IRON ROD AND CAP "LB 8126"; THENCE 6) S-89°59'43"-W, 217.24 FEET TO A 5/8" IRON ROD AND CAP "LB 8126", SAID POINT IS ALSO A POINT OF CURVE CONCAVE NORTHWESTERLY; THENCE 7) THENCE SOUTHWESTERLY ALONG SAID CURVE HAVING A RADIUS OF 20.00 FEET, A CENTRAL ANGLE/DELTA OF 66°25'19", A CHORD BEARING OF S-56°47'04"-W, A CHORD DISTANCE OF 21.91 FEET, FOR AN ARC LENGTH OF 23.19 FEET TO A 5/8" IRON ROD AND CAP "LB 8126"; THENCE 8) S-89°59'43"-W, 710.79 FEET TO A 5/8" IRON ROD AND CAP "LB 8126", SAID POINT IS ALSO A POINT OF CURVE CONCAVE NORTHERLY; THENCE 9) NORTHWESTERLY ALONG SAID CURVE HAVING A RADIUS OF 175.00 FEET, A CENTRAL ANGLE/DELTA OF 89°53'07", A CHORD BEARING OF N-45°03'43"-W, A CHORD DISTANCE OF 247.24 FEET, FOR AN ARC LENGTH OF 274.54 FEET TO A 5/8" IRON ROD AND CAP STANDING ON THE EASTERLY MAINTAINED RIGHT-OF-WAY LINE OF SAID OLD LAKE ALFRED ROAD; THENCE ALONG THE EASTERLY MAINTAINED RIGHT-OF-WAY LINE OF SAID OLD LAKE ALFRED ROAD THE FOLLOWING TWO (2) COURSES: 1) N-00°07'09"-W, 889.59 FEET TO A 5/8" IRON ROD AND CAP "LB 8126", SAID POINT IS ALSO A POINT OF CURVE CONCAVE WESTERLY; THENCE 2) THENCE NORTHWESTERLY ALONG SAID CURVE HAVING A RADIUS OF 250.00 FEET, A CENTRAL ANGLE/DELTA OF 34°41'22", A CHORD BEARING OF N-17°27'50"-W, A CHORD DISTANCE OF 149.06 FEET, FOR AN ARC LENGTH OF 151.36 FEET TO A 5/8" IRON ROD AND CAP "LB 8126" STANDING ON THE WEST LINE OF THE NORTH ½ OF THE SOUTHWEST ¼ OF SAID SECTION 20; THENCE DEPARTING THE EASTERLY MAINTAINED RIGHT-OF-WAY OF SAID OLD LAKE ALFRED ROAD, AND ALONG THE WEST LINE OF THE NORTH ½ OF THE SOUTHWEST ¼ N-00°08'40"-W, 48.43 FEET TO THE POINT OF BEGINNING.

#### TOGETHER WITH

COMMENCE AT ABOVE DESIGNATED POINT "B", AND RUN THENCE S-29°26'54"-E, 80.00 FEET TO A 5/8" IRON ROD AND CAP "LB 8126", SAID POINT IS THE POINT OF BEGINNING, SAID POINT IS ALSO A POINT ON THE SOUTHERLY MAINTAINED RIGHT-OF-WAY LINE OF SAID OLD LAKE ALFRED ROAD; THENCE ALONG THE SOUTHERLY MAINTAINED RIGHT-OF-WAY LINE OF SAID OLD LAKE ALFRED ROAD THE FOLLOWING TWO (2) COURSES: 1) N-60°32'46"-E, 20.15 FEET TO A 5/8" IRON ROD AND CAP "LB 8126", SAID POINT IS ALSO A POINT OF CURVE CONCAVE SOUTHEASTERLY; THENCE 2) NORTHEASTERLY ALONG SAID CURVE HAVING A RADIUS OF 50.00 FEET, A CENTRAL ANGLE/DELTA OF 36°52'12", A CHORD BEARING OF N-78°58'52"-E, A CHORD DISTANCE OF 31.62 FEET, FOR AN ARC LENGTH OF 32.18 FEET TO A 5/8" IRON ROD AND CAP STANDING ON THE WESTERLY RIGHT OF WAY LINE OF SAID COUNTY ROAD NUMBER 557; THENCE ALONG THE WESTERLY RIGHT-OF-WAY LINE OF SAID COUNTY ROAD 557 S-29°27'14"-E, 141.33 FEET TO A 5/8" IRON ROD AND CAP "LB 8126" STANDING ON THE NORTHERLY MAINTAINED RIGHT-OF-WAY LINE OF SAID OLD LAKE ALFRED ROAD; THENCE ALONG THE NORTHERLY MAINTAINED RIGHT-OF-WAY LINE OF SAID OLD LAKE ALFRED ROAD THE FOLLOWING FIVE (5) COURSES: 1) S-85°30'10"-W, 23.94 FEET; THENCE 2) S-89°49'24"-W, 100.00 FEET; THENCE 3) N-89°46'32"-W, 100.00 FEET; THENCE 4) S-89°49'24"-W, 100.00 FEET; THENCE 5) N-89°39'39"-W, 78.54 FEET TO A 5/8" IRON ROD AND CAP "LB 8126", SAID POINT IS A POINT ON THE SOUTHERLY MAINTAINED RIGHT-OF-WAY LINE OF SAID OLD LAKE ALFRED ROAD, SAID POINT IS ALSO A POINT OF CURVE CONCAVE NORTHWESTERLY; THENCE NORTHEASTERLY ALONG SAID CURVE HAVING A RADIUS OF 1027.00 FEET, A CENTRAL ANGLE/DELTA OF 17°02'44", A CHORD BEARING OF N-69°04'08"-E, A CHORD DISTANCE OF 304.41 FEET, FOR AN ARC LENGTH OF 305.53 FEET TO THE POINT OF BEGINNING.



1925 BARTOW ROAD • LAKELAND, FL 33801  
OFFICE: (863) 940-2040 • FAX: (863) 940-2044 • CELL: (863) 662-0018  
EMAIL: INFO@WOODCIVIL.COM

## EXHIBIT 2 EDEN HILLS COMMUNITY DEVELOPMENT DISTRICT LEGAL DESCRIPTION

REVISION 1 7/24/19  
REVISION 2 9/20/19

PAGE 6 OF 12

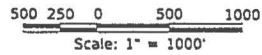
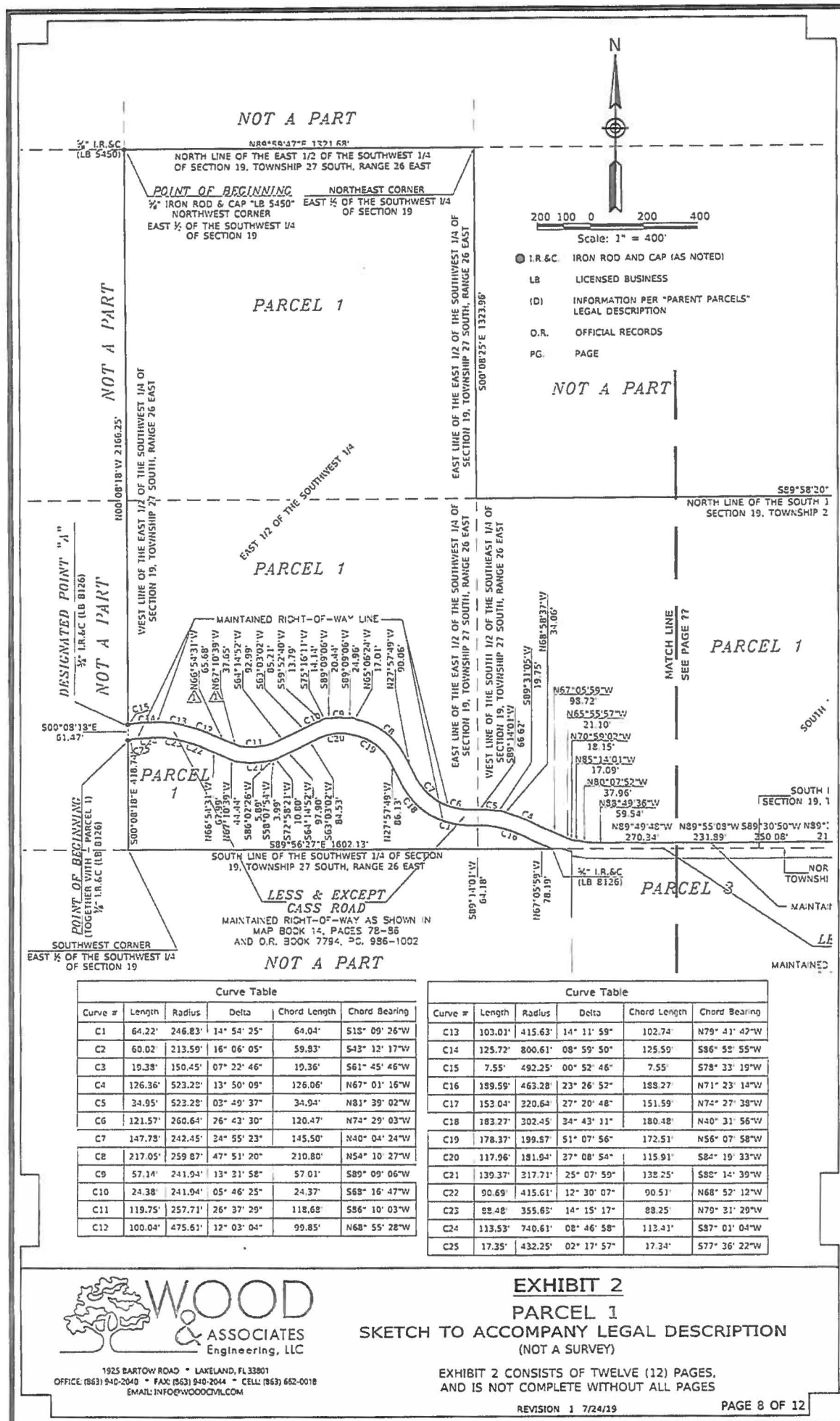
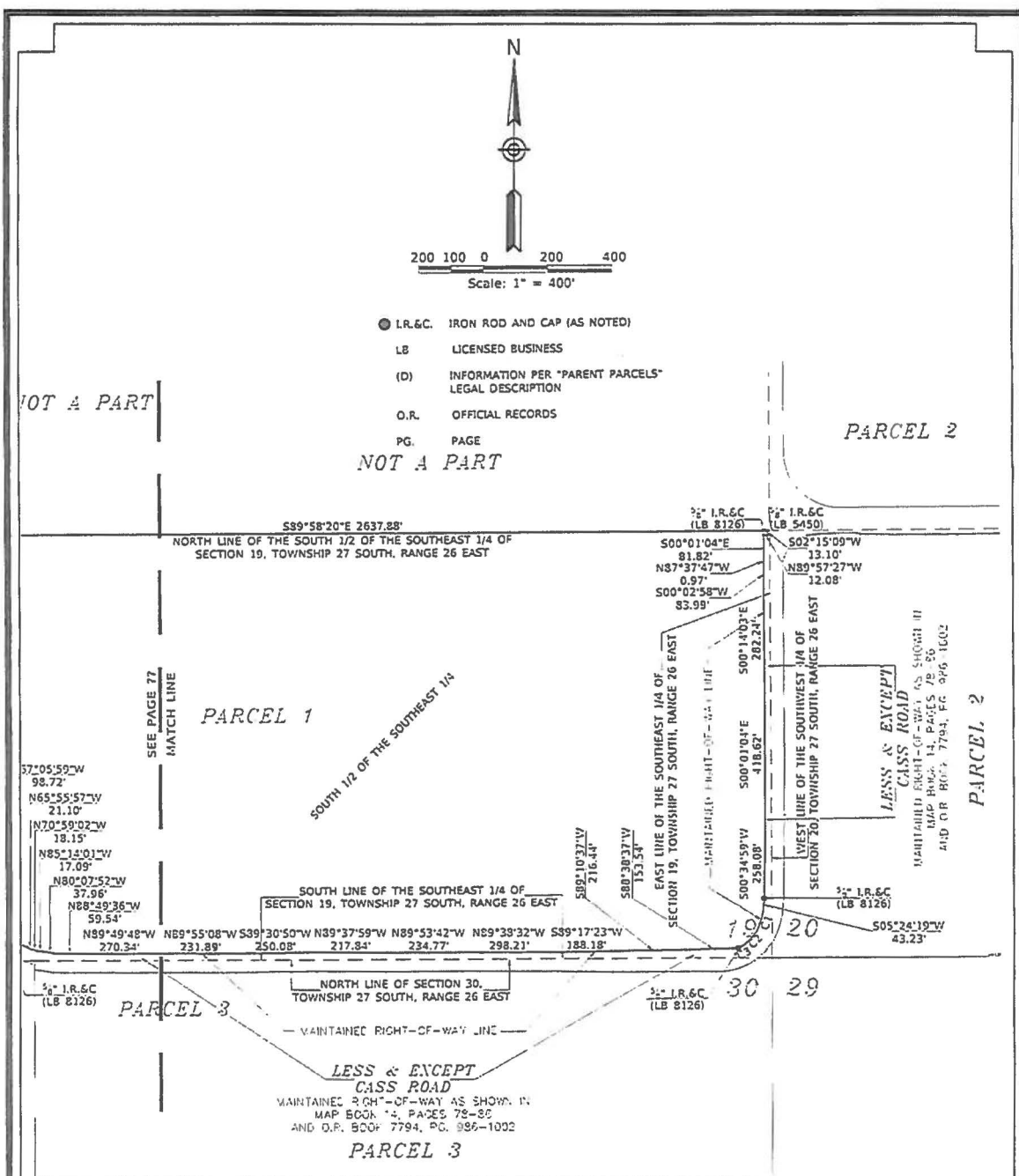

EXHIBIT 2  
OVERALL C.D.D. ~ KEY MAP  
SKETCH TO ACCOMPANY LEGAL DESCRIPTION  
(NOT A SURVEY)

PAGE 7 OF 12







Curve #	Length	Radius	Delta	Chord Length	Chord Bearing
C1	64.22'	246.83'	14° 54' 25"	64.04'	S18° 09' 26"W
C2	60.02'	213.59'	16° 06' 05"	59.33'	S43° 12' 17"W
C3	19.38'	150.45'	07° 22' 46"	19.36'	S61° 45' 46"W
C4	126.36'	523.28'	13° 50' 09"	126.06'	N67° 01' 16"W
C5	34.95'	523.28'	03° 49' 37"	34.94'	N81° 39' 02"W
C6	121.57'	260.64'	26° 43' 30"	120.47'	N74° 29' 03"W
C7	147.78'	242.45'	34° 55' 23"	145.50'	N40° 04' 24"W
C8	217.05'	259.87'	47° 51' 20"	210.30'	N54° 10' 27"W
C9	57.14'	241.94'	13° 31' 58"	57.01'	S89° 09' 06"W
C10	24.38'	241.94'	05° 46' 25"	24.37'	S68° 15' 47"W
C11	119.75'	257.71'	26° 37' 29"	118.68'	S86° 10' 03"W
C12	100.04'	475.61'	12° 03' 04"	99.85'	N68° 55' 28"W

Curve #	Length	Radius	Delta	Chord Length	Chord Bearing
C13	103.01'	415.63'	14° 11' 59"	102.74'	N79° 41' 42"W
C14	125.72'	800.61'	08° 59' 50"	125.59'	S86° 58' 55"W
C15	7.55'	492.25'	00° 52' 46"	7.55'	S78° 33' 19"W
C16	189.59'	463.28'	23° 26' 52"	188.27'	N71° 23' 14"W
C17	153.04'	320.64'	27° 20' 48"	151.59'	N74° 27' 38"W
C18	182.27'	302.45'	34° 43' 11"	180.48'	N40° 31' 56"W
C19	178.37'	199.37'	51° 07' 56"	172.51'	N56° 07' 58"W
C20	117.06'	181.94'	37° 08' 54"	115.91'	S84° 19' 33"W
C21	139.37'	317.71'	25° 07' 59"	138.25'	S88° 14' 39"W
C22	90.69'	415.61'	12° 30' 07"	90.51'	N68° 52' 12"W
C23	88.48'	355.63'	14° 15' 17"	88.25'	N79° 31' 29"W
C24	113.53'	740.61'	08° 46' 58"	113.41'	S87° 01' 04"W
C25	17.35'	432.25'	02° 17' 57"	17.34'	S77° 36' 22"W



1925 BARTOW ROAD • LAKELAND, FL 33801  
OFFICE: (863) 940-2940 • FAX: (863) 940-2044 • CELL: (863) 662-0018  
EMAIL: INFO@WOODCIVIL.COM

## EXHIBIT 2

### PARCEL 1

#### SKETCH TO ACCOMPANY LEGAL DESCRIPTION (NOT A SURVEY)

EXHIBIT 2 CONSISTS OF TWELVE (12) PAGES,  
AND IS NOT COMPLETE WITHOUT ALL PAGES

REVISION 1 7/24/19

PAGE 9 OF 12

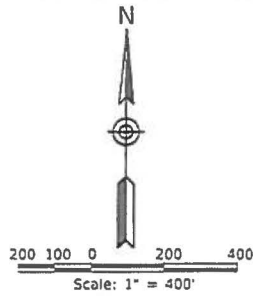

- I.R.&C. IRON ROD AND CAP (AS NOTED)
- LB LICENSED BUSINESS
- (D) INFORMATION PER "PARENT PARCELS" LEGAL DESCRIPTION
- O.R. OFFICIAL RECORDS
- PG. PAGE

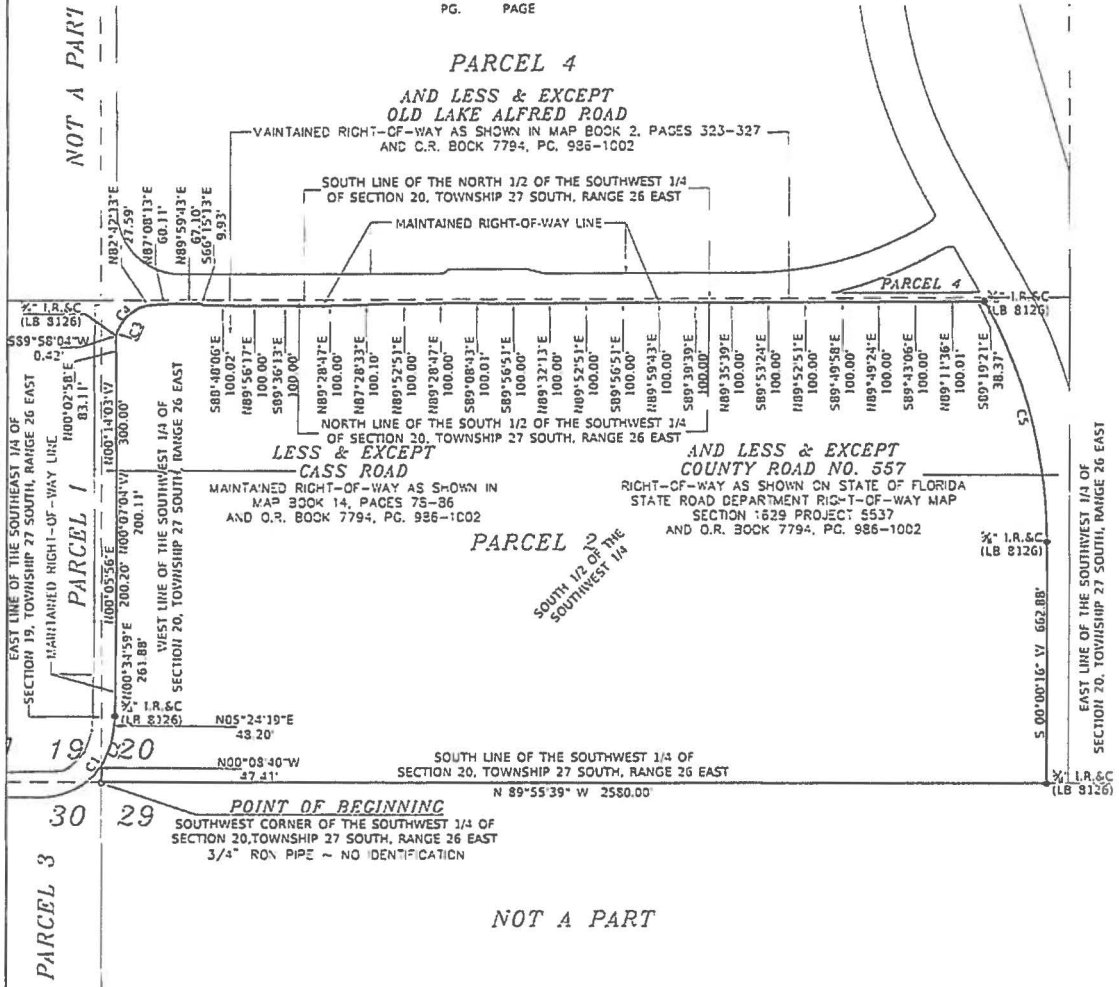

Curve Table					
Curve #	Length	Radius	Delta	Chord Length	Chord Bearing
C1	9.06'	273.59'	01° 52' 52"	9.06'	N34° 39' 47"E
C2	56.11'	315.08'	15° 39' 31"	85.84'	N17° 59' 21"E
C3	13.83'	186.00'	04° 15' 37"	13.83'	N19° 32' 48"E
C4	99.30'	116.00'	49° 02' 54"	96.30'	N46° 12' 03"E
C5	684.00'	1372.80'	28° 32' 52"	676.95'	S14° 16' 09"E



1925 BARTOW ROAD • LAKELAND, FL 33801  
 OFFICE: (863) 940-2040 • FAX: (863) 940-2044 • CELL: (863) 662-0018  
 EMAIL: INFO@WOODCIVIL.COM

**EXHIBIT 2**  
**PARCEL 2**  
**SKETCH TO ACCOMPANY LEGAL DESCRIPTION**  
 (NOT A SURVEY)

EXHIBIT 2 CONSISTS OF TWELVE (12) PAGES,  
 AND IS NOT COMPLETE WITHOUT ALL PAGES

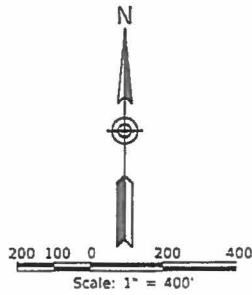

- I.R.&C. IRON ROD AND CAP (AS NOTED)
- LB LICENSED BUSINESS
- (D) INFORMATION PER "PARENT PARCELS" LEGAL DESCRIPTION
- O.R. OFFICIAL RECORDS
- PG. PAGE

PARCEL 1

LESS & EXCEPT  
CASS ROAD  
MAINTAINED RIGHT-OF-WAY AS SHOWN IN  
VAP BOOK 14, PAGES 75-86  
AND O.R. BOOK 7794, PG. 926-1002

PARCEL 2  
EAST LINE OF THE SOUTHEAST 1/4  
OF SECTION 19, TOWNSHIP 27  
SOUTH, RANGE 26 EAST  
WEST LINE OF THE SOUTHWEST 1/4  
OF SECTION 20, TOWNSHIP 27  
SOUTH, RANGE 26 EAST

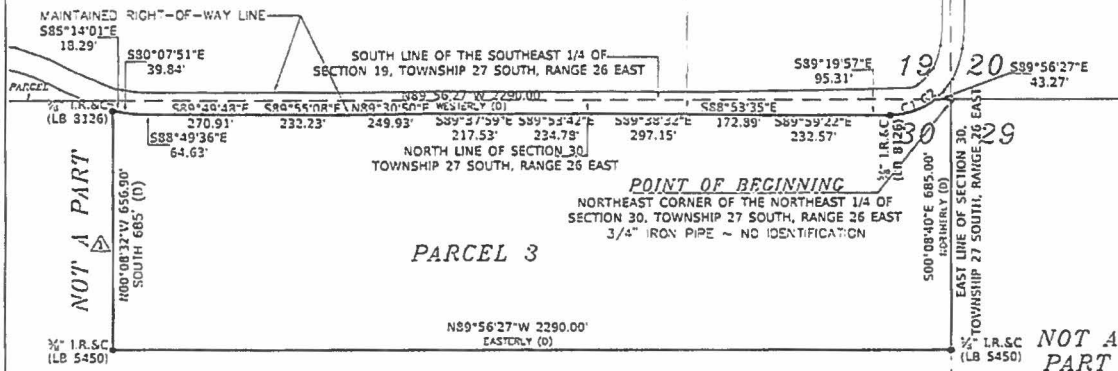

NOT A PART

Curve Table				
Curve #	Length	Radius	Delta	Chord Length
C1	117.05'	210.45'	31° 52' 07"	115.55'
C2	13.97'	273.59'	02° 55' 33"	13.97'



1925 BARTOW ROAD • LAKELAND, FL 33801  
OFFICE: (863) 940-2040 • FAX: (863) 940-2044 • CELL: (863) 662-0018  
EMAIL: INFO@WOODCIVIL.COM

**EXHIBIT 2**  
**PARCEL 3**  
**SKETCH TO ACCOMPANY LEGAL DESCRIPTION**  
(NOT A SURVEY)

EXHIBIT 2 CONSISTS OF TWELVE (12) PAGES,  
AND IS NOT COMPLETE WITHOUT ALL PAGES

REVISION 1 7/24/19

PAGE 11 OF 12

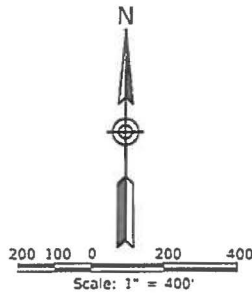

- I.R.&C. IRON ROD AND CAP (AS NOTED)
- LB LICENSED BUSINESS
- (D) INFORMATION PER "PARENT PARCELS" LEGAL DESCRIPTION
- O.R. OFFICIAL RECORDS
- PG. PAGE

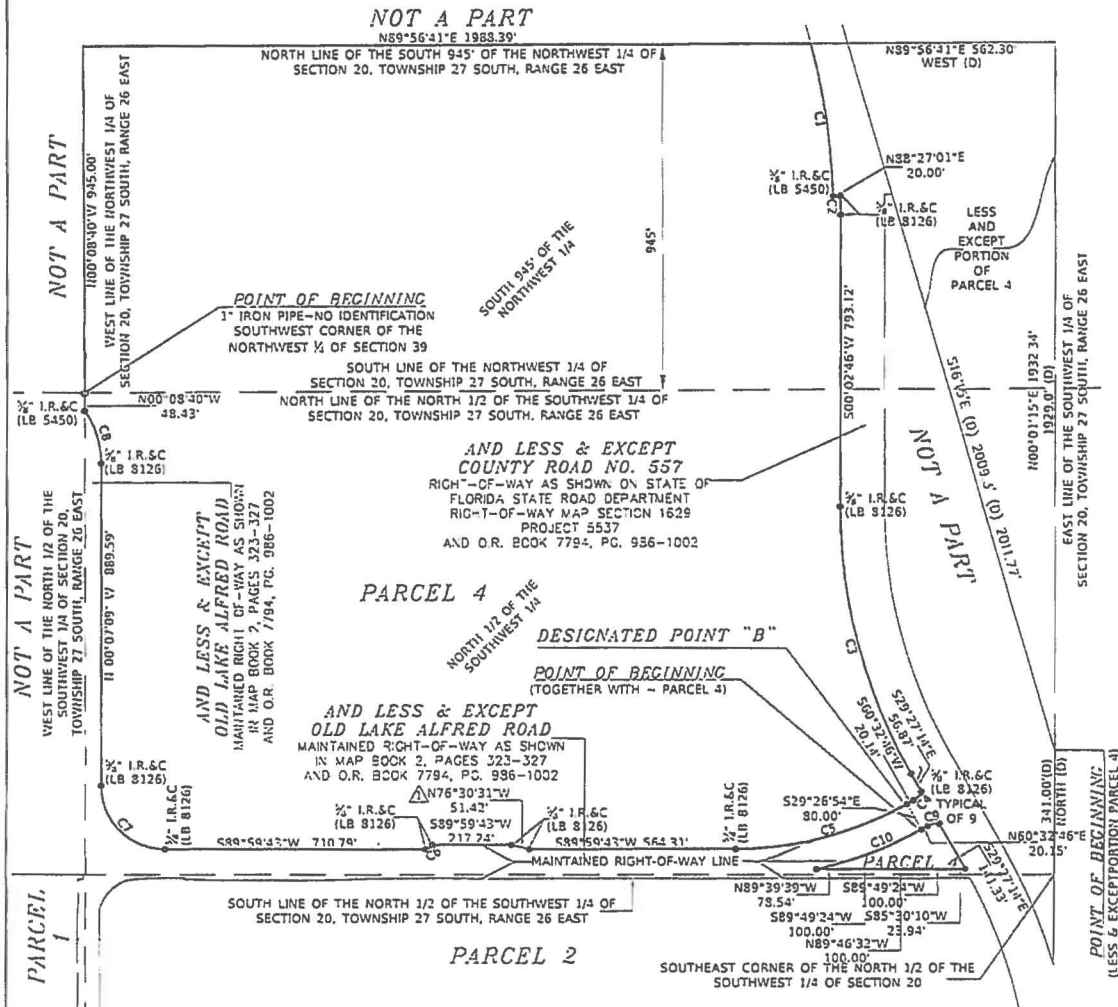

Curve Table					
Curve #	Length	Radius	Delta	Chord Length	Chord Bearing
C1	422.39'	1830.57'	13° 13' 14"	421.46'	S08° 09' 36"E
C2	51.54'	1850.57'	01° 35' 45"	51.54'	S00° 45' 06"E
C3	768.39'	1492.39'	29° 30' 00"	759.93'	S14° 42' 14"E
C4	32.18'	50.00'	36° 52' 12"	31.62'	S42° 06' 40"W
C5	486.74'	947.00'	29° 26' 57"	481.40'	S75° 16' 15"W
C6	23.19'	20.00'	66° 25' 19"	21.91'	S56° 47' 04"W
C7	274.54'	175.00'	89° 53' 07"	247.24'	N45° 03' 43"W
C8	151.36'	250.00'	34° 41' 22"	149.06'	N17° 27' 50"W
C9	32.18'	50.00'	36° 52' 12"	31.62'	N78° 58' 52"E
C10	305.53'	1027.00'	17° 02' 44"	304.41'	N69° 04' 08"E



1925 BARTOW ROAD • LAKELAND, FL 33801  
 OFFICE: (863) 940-2040 • FAX: (863) 940-2044 • CELL: (863) 562-0018  
 EMAIL: INFO@WOODCIVIL.COM

**EXHIBIT 2**  
**PARCEL 4**  
 SKETCH TO ACCOMPANY LEGAL DESCRIPTION  
 (NOT A SURVEY)

EXHIBIT 2 CONSISTS OF TWELVE (12) PAGES  
 AND IS NOT COMPLETE WITHOUT ALL PAGES

REVISION 1 9/20/19

PAGE 12 OF 12





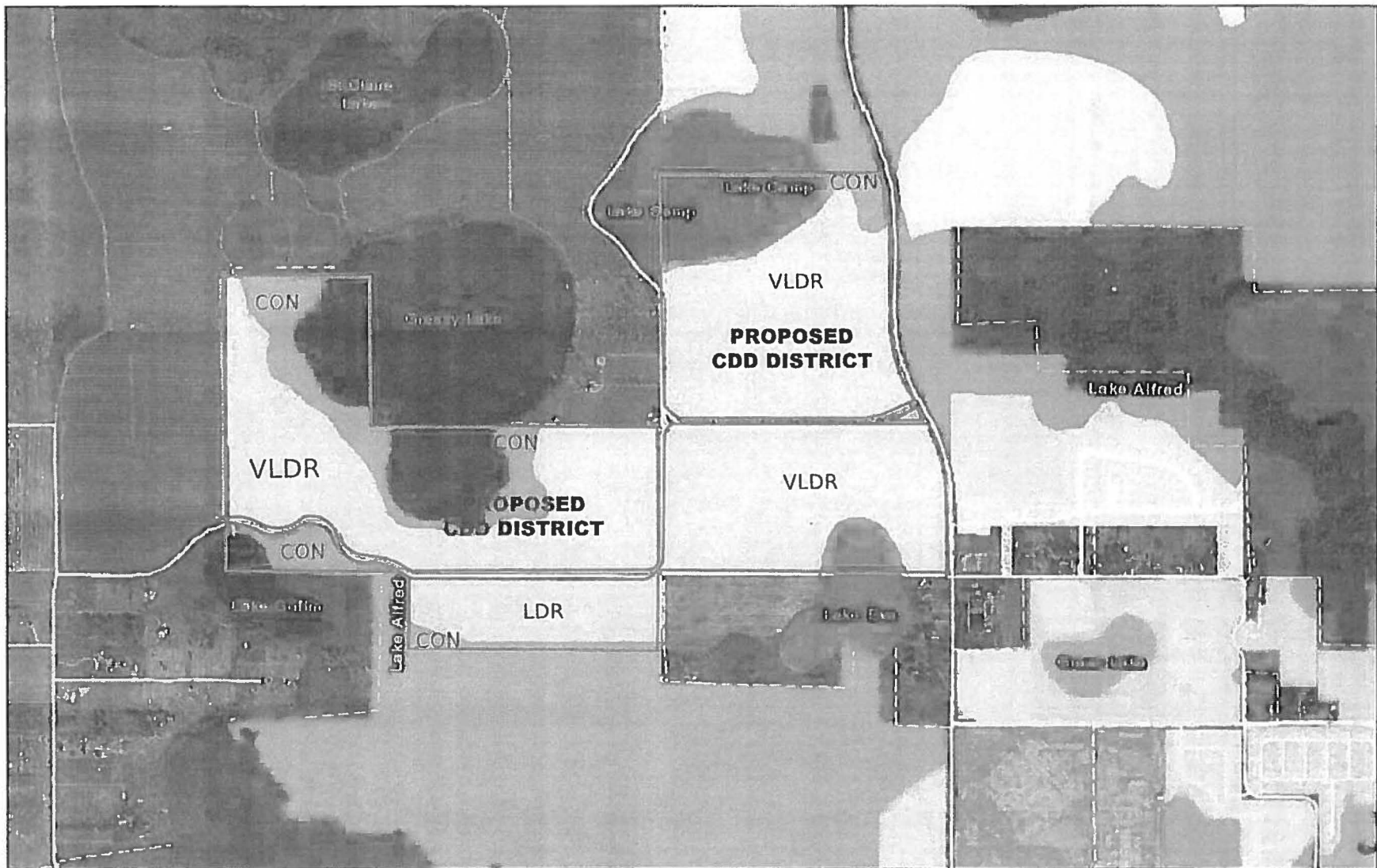

1925 BARTOW ROAD • LAKELAND, FL 33801  
 OFFICE: (863) 940-2040 • FAX: (863) 940-2044 • CELL: (863) 662-0018  
 EMAIL: INFO@WOODCIVIL.COM

**LEGEND**

- CON - CONSERVATION
- VLDR - VERY LOW DENSITY RESIDENTIAL
- LDR - LOW DENSITY RESIDENTIAL

**COMPOSITE EXHIBIT 4**  
**EDEN HILLS CDD**  
**EXISTING FUTURE LAND USE**  
**CITY OF LAKE ALFRED**



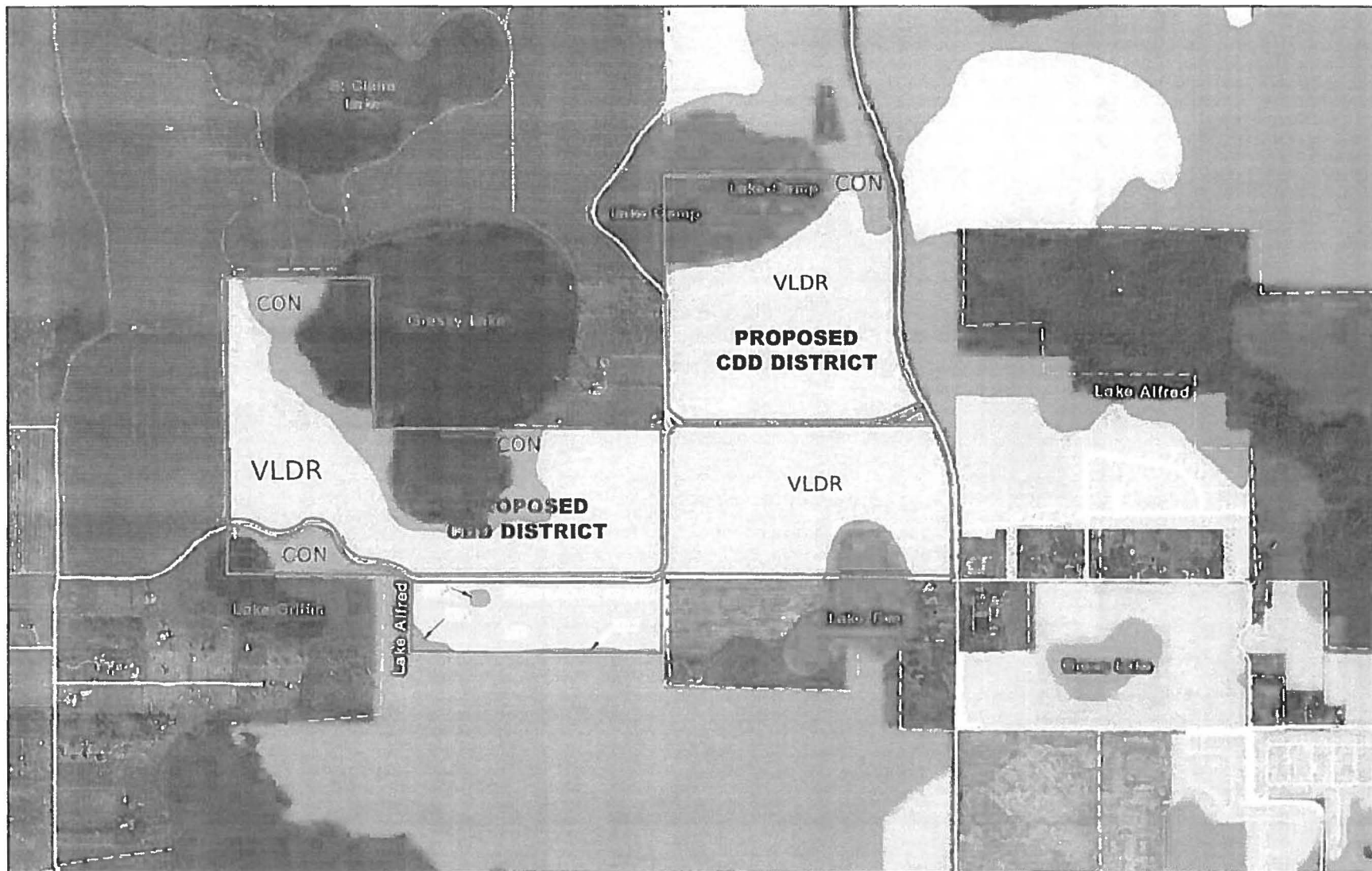

1925 BARTOW ROAD • LAKELAND, FL 33801  
 OFFICE: (863) 940-2040 • FAX: (863) 940-2044 • CELL: (863) 662-0018  
 EMAIL: INFO@WOODCIVIL.COM

**LEGEND**

- CON - CONSERVATION
- VLDR - VERY LOW DENSITY RESIDENTIAL
- LDR - LOW DENSITY RESIDENTIAL

**COMPOSITE EXHIBIT 4**  
**EDEN HILLS CDD**  
**PROPOSED FUTURE LAND USE**  
**CITY OF LAKE ALFRED**





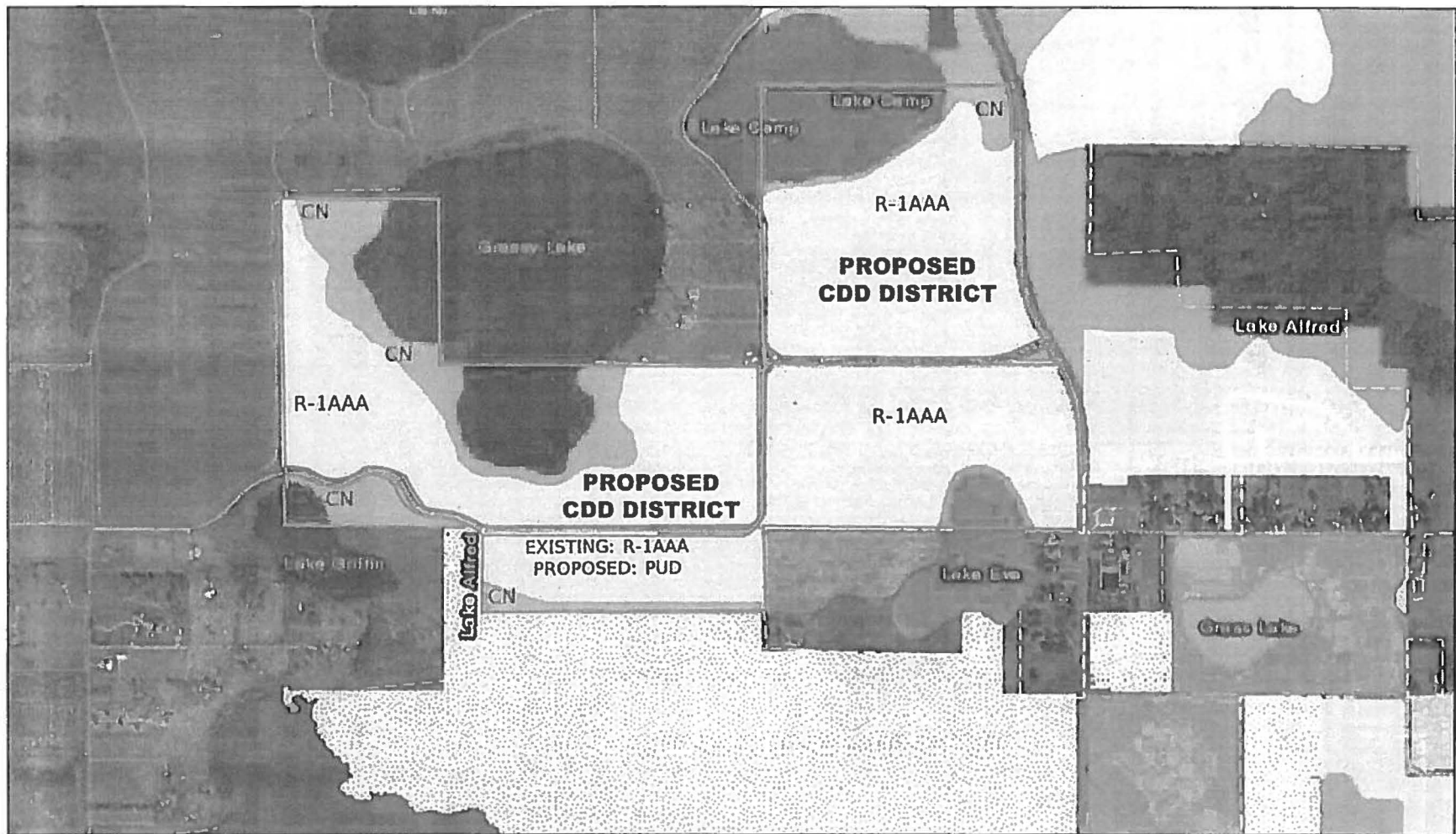

1925 BARTOW ROAD • LAKELAND, FL 33801  
 OFFICE: (863) 940-2040 • FAX: (863) 940-2044 • CELL: (863) 662-0018  
 EMAIL: INFO@WOODCIVIL.COM

#### LEGEND

- CN - CONSERVATION
- R-1AAA - SINGLE FAMILY DWELLING DISTRICT

### EXHIBIT 5 EDEN HILLS CDD ZONING MAP CITY OF LAKE ALFRED

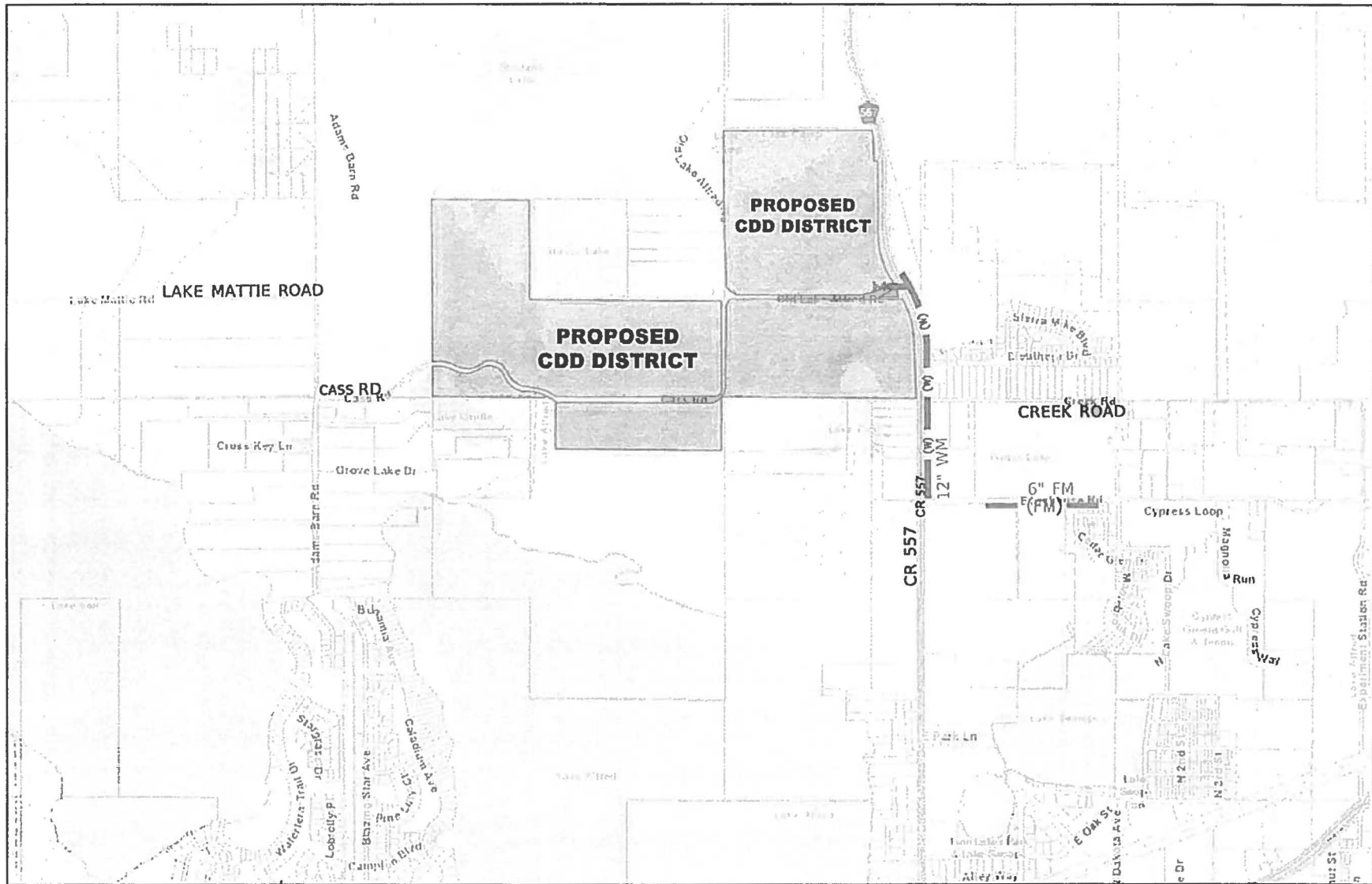

1925 BARTOW ROAD • LAKELAND, FL 33801  
 OFFICE: (863) 940-2040 • FAX: (863) 940-2044 • CELL: (863) 662-0018  
 EMAIL: INFO@WOODCIVIL.COM

#### LEGEND

- (W) — EXISTING 12" WATER MAIN
- (FM) — EXISTING 6" FORCE SEWER MAIN

## COMPOSITE EXHIBIT 6 EDEN HILLS CDD WATER & FORCE MAINS



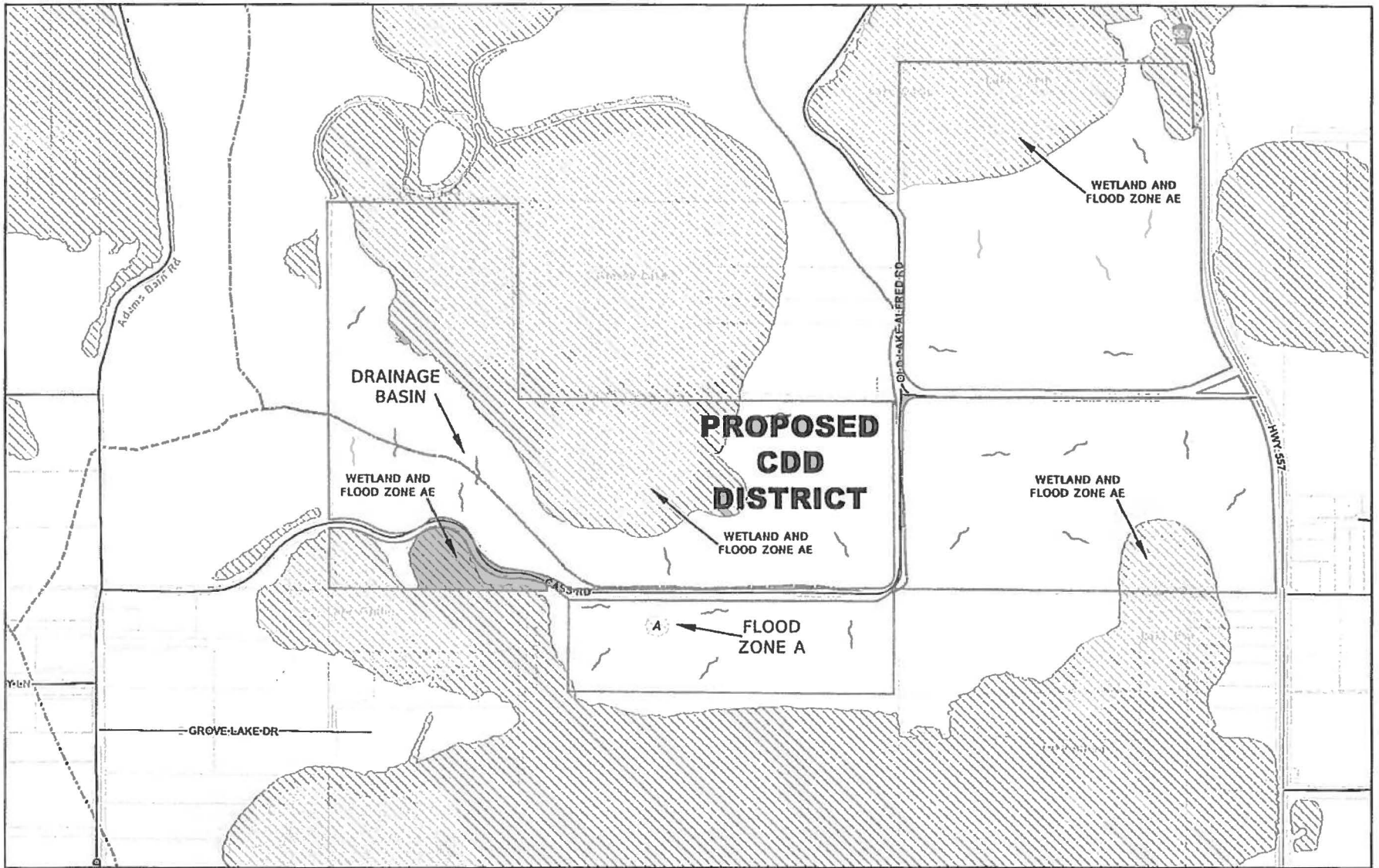

1925 BARTOW ROAD • LAKELAND, FL 33801  
 OFFICE: (863) 940-2040 • FAX: (863) 940-2044 • CELL: (863) 662-0018  
 EMAIL: INFO@WOODCIVIL.COM

#### LEGEND

— FLOW DIRECTION  
 - - - DRAINAGE BASIN

\*There are no streams, ditches, rivers or manmade outfalls within the district. There are swales along CR 557, Cass Road, and Old Lake Alfred Road.

## COMPOSITE EXHIBIT 6 EDEN HILLS CDD DRAINAGE MAP



NO  
 SCALE

**Composite Exhibit 7**  
**Eden Hills**  
**Community Development District**  
**Summary of Probable Cost**

<u>Infrastructure</u> <sup>(1)</sup>	<u>Phase 1</u> <u>(142 Lots)</u> <u>2019-2023</u>	<u>Phase 2</u> <u>(242 Lots)</u> <u>2019-2024</u>	<u>Phase 3</u> <u>(189 Lots)</u> <u>2020-2025</u>	<u>Phase 4</u> <u>(166 Lots)</u> <u>2020-2025</u>	<u>Total</u> <u>(739 Lots)</u>
Offsite Improvements to County Road 557 <sup>(5)(6)</sup>	40,000.00	85,000.00	67,000.00	58,000.00	250,000.00
Offsite Roadway Improvements to Old Lake Alfred Road, Cass Road, and Adams Barn Road	48,000.00	102,000.00	80,000.00	70,000.00	300,000.00
Stormwater Management <sup>(2)(3)(5)(6)</sup>	1,300,000.00	2,220,000.00	1,750,000.00	1,520,000.00	6,790,000.00
Utilities (Water, Sewer, & Street Lighting) <sup>(5)(6) (8)</sup>	680,000.00	1,200,000.00	910,000.00	800,000.00	3,590,000.00
Internal Roadways (not referenced above) <sup>(4)(5)(6)(10)</sup>	480,000.00	820,000.00	650,000.00	570,000.00	2,520,000.00
Entry Feature <sup>(6)(7)</sup>	130,000.00	270,000.00	210,000.00	190,000.00	800,000.00
Parks and Recreational Facilities <sup>(6)</sup>	190,000.00	410,000.00	320,000.00	280,000.00	1,200,000.00
Contingency	<u>250,000.00</u>	<u>545,000.00</u>	<u>420,000.00</u>	<u>285,000.00</u>	<u>1,500,000.00</u>
<b>TOTAL</b>	<b>\$3,118,000.00</b>	<b>\$5,652,000.00</b>	<b>\$ 4,407,000.00</b>	<b>\$3,773,000.00</b>	<b>\$16,950,000.00</b>

**Notes:**

1. Infrastructure consists of public roadway improvements, stormwater management facilities, master sanitary sewer lift station and utilities, entry feature, landscaping and signage, and parks and recreational facilities.
2. Excludes grading of each lot both for initial pad construction in conjunction with home construction, which will be provided by home builder.
3. Includes stormwater pond excavation. Costs do not include transportation to or placement of fill on private property.
4. Includes sub-grade, base, asphalt paving, curbing, and civil/site engineering.
5. Includes subdivision infrastructure and civil/site engineering.
6. Estimates are based on 2018 cost.
7. Includes entry features, signage, hardscape, landscape, irrigation and fencing.
8. CDD will enter into a Lighting Agreement with TECO for the street light poles and lighting service. Only undergrounding of wire in public right-of-way on District Land is included.
9. Estimates based on Master Infrastructure to support development of 739 lots.
10. Internal sidewalks shall be constructed along common areas only.

**Composite Exhibit 8**  
**Eden Hills**  
**Community Development District**  
**Summary of Proposed District Facilities**

<u>District Infrastructure</u>	<u>Construction</u>	<u>Ownership</u>	<u>Capital Financing*</u>	<u>Operation and Maintenance</u>
Offsite Improvements to CR 557	District	Polk County	District Bonds	Polk County
Offsite Roadway Improvements to Old Lake Alfred Road, Cass Road, and Adams Barn Road	District	Polk County	District Bonds	Polk County
Stormwater Facilities	District	District	District Bonds	District
Lift Stations/Water/Sewer	District	City of Lake Alfred**	District Bonds	City of Lake Alfred
Street Lighting/Conduit	District	District****	District Bonds	District
Internal Roadways (not referenced above) ***	District	City of Lake Alfred	District Bonds	City of Lake Alfred
Entry Features & Signage	District	District	District Bonds	District
Parks and Recreational Facilities	District	District	District Bonds	District

\*Costs not funded by bonds will be funded by the developer.

\*\* Utilities and internal roadways constructed by the District and conveyed to the City of Lake Alfred will be constructed to City standards.

\*\*\* Internal roadways will be public and non-gated.

\*\*\*\*Street Lighting/conduit shall be owned and maintained by the District or the District shall enter into a lease agreement with TECO.

## SECTION 2

**MASTER  
ASSESSMENT METHODOLOGY**

**FOR**

**EDEN HILLS  
COMMUNITY DEVELOPMENT DISTRICT**

**Date: November 1, 2019**

**Prepared by**

**Governmental Management Services - Central Florida, LLC  
135 W. Central Blvd, Suite 320  
Orlando, FL 32801**

## Table of Contents

1.0 Introduction.....	3
1.1 Purpose.....	3
1.2 Background.....	3
1.3 Special Benefits and General Benefits .....	4
1.4 Requirements of a Valid Assessment Methodology .....	4
1.5 Special Benefits Exceed the Costs Allocated .....	5
2.0 Assessment Methodology .....	5
2.1 Overview .....	5
2.2 Allocation of Debt.....	6
2.3 Allocation of Benefit .....	6
2.4 Lienability Test: Special and Peculiar Benefit to the Property .....	6
2.5 Lienability Test: Reasonable and Fair Apportionment of the Duty to Pay Non-Ad Valorem Assessments .....	7
3.0 True-Up Mechanism .....	8
4.0 Assessment Roll.....	8
5.0 Appendix .....	9
Table 1: Development Program .....	9
Table 2: Capital Improvement Cost Estimates.....	10
Table 3: Bond Sizing .....	11
Table 4: Allocation of Improvement Costs .....	12
Table 5: Allocation of Total Par Debt to Each Product Type.....	13
Table 6: Par Debt and Annual Assessments .....	14
Table 7: Preliminary Assessment Roll .....	15

GMS-CF, LLC does not represent the Eden Hills Community Development District as a Municipal Advisor or Securities Broker nor is GMS-CF, LLC registered to provide such services as described in Section 15B of the Securities and Exchange Act of 1934, as amended. Similarly, GMS-CF, LLC does not provide the Eden Hills Community Development District with financial advisory services or offer investment advice in any form.



## **1.0 Introduction**

The Eden Hills Community Development District (the “District”) is a local unit of special-purpose government organized and existing under Chapter 190, Florida Statutes as amended. The District anticipates the issuance at this time of not to exceed \$22,000,000 of tax exempt bonds in one or more series (the “Bonds”) for the purpose of financing certain infrastructure improvements (“Capital Improvement Plan”) within the District more specifically described in the Engineer’s Report dated October 24, 2019 prepared by Wood & Associates Engineering LLC , as may be amended and supplemented from time to time (the “Engineer’s Report”). The District anticipates the construction of all or a portion of the Capital Improvements or Capital Improvement Plan (“Capital Improvements”) that benefit property owners within the District.

### **1.1 Purpose**

This Master Assessment Methodology (the “Assessment Report”) provides for an assessment methodology that allocates the debt to be incurred by the District to benefiting properties within the District. This Assessment Report allocates the debt to properties based on the special benefits each receives from the Capital Improvements. This Assessment Report will be supplemented with one or more supplemental methodology reports to reflect the actual terms and conditions at the time of the issuance of each series of Bonds issued to finance all or a portion of the Capital Improvements. This Assessment Report is designed to conform to the requirements of Chapters 190 and 170, Florida Statutes with respect to special assessments and is consistent with our understanding of case law on this subject.

The District intends to impose non ad valorem special assessments (“Special Assessments”) on the benefited lands within the District based on this Assessment Report. It is anticipated that all of the proposed Special Assessments will be collected through the Uniform Method of Collection described in Section 197.3632, Florida Statutes or any other legal means available to the District. It is not the intent of this Assessment Report to address any other assessments, if applicable, that may be levied by the District, a homeowner’s association, or any other unit of government.

### **1.2 Background**

The District currently includes approximately 370.91 acres in the City of Lake Alfred within Polk County, Florida. The development program for the District currently envisions approximately 739 residential units. The proposed development program is depicted in Table 1. It is recognized that such development plan may change, and this Assessment Report will be modified or supplemented accordingly.

The Capital Improvements contemplated by the District in the Capital Improvement Plan will provide facilities that benefit certain property within the District. Specifically, the District will construct and/or acquire certain offsite improvements, stormwater management facilities, utility facilities, roadways, entry features, and park and amenity features. The acquisition and construction costs are summarized in Table 2.

The assessment methodology is a four-step process.

1. The District Engineer must first determine the public infrastructure improvements that may be provided by the District and the costs to implement the Capital Improvements.
2. The District Engineer determines the assessable acres that benefit from the District's Capital Improvements.
3. A calculation is made to determine the funding amounts necessary to acquire and/or construct the Capital Improvements.
4. This amount is initially divided equally among the benefited properties on a prorated assessable acreage basis. Ultimately, as land is platted, this amount will be assigned to each of the benefited properties based on the number and type of platted units.

### **1.3 Special Benefits and General Benefits**

Capital Improvements undertaken by the District create special and peculiar benefits to the property, different in kind and degree, for properties within its borders as well as general benefits to the public at large. However, as discussed within this Assessment Report, these general benefits are incidental in nature and are readily distinguishable from the special and peculiar benefits, which accrue to property within the District. The implementation of the Capital Improvement Plan enables properties within the boundaries of the District to be developed. Without the District's Capital Improvement Plan, there would be no infrastructure to support development of land within the District. Without these improvements, development of the property within the District would be prohibited by law.

The general public and property owners outside of the District may benefit from the provision of the Capital Improvements. However, any such benefit will be incidental for the purpose of the Capital Improvement Plan, which is designed solely to meet the needs of property within the District. Properties outside of the District boundaries do not depend upon the District's Capital Improvements. The property owners within the District are therefore receiving special benefits not received by the general public and those outside the District's boundaries.

### **1.4 Requirements of a Valid Assessment Methodology**

There are two requirements under Florida law for a valid special assessment:

- 1) The properties must receive a special benefit from the Capital Improvements being paid for.

- 2) The assessments must be fairly and reasonably allocated or apportioned to the properties being assessed based on the special benefit such properties receive.

Florida law provides for a wide application of special assessments that meet these two characteristics of special assessments.

## **1.5 Special Benefits Will Equal or Exceed the Costs Allocated**

The special benefits provided to the property within the District will be equal to or greater than the costs associated with providing these benefits. The District Engineer estimates that the District's Capital Improvement Plan that is necessary to support full development of property within the District will cost approximately \$16,950,000. The District's Underwriter projects that financing costs required to fund the Capital Improvement Plan costs, the cost of issuance of the Bonds, the funding of a debt service reserve account and capitalized interest, will be approximately \$22,000,000. Without the Capital Improvement Plan, the property within the District would not be able to be developed and occupied by future residents of the community.

## **2.0 Assessment Methodology**

### **2.1 Overview**

The District anticipates issuing approximately \$22,000,000 in Bonds in one or more series to fund the District's entire Capital Improvement Plan, provide for capitalized interest, a debt service reserve account and pay cost of issuance. It is the purpose of this Assessment Report to allocate the \$22,000,000 in debt to the properties within the District benefiting from the Capital Improvement Plan. This report will be supplemented to reflect actual bond terms.

Table 1 identifies the land uses and lot sizes in the development as identified by the Developer within the District. The District has commissioned an Engineer's Report that includes estimated construction costs for the Capital Improvements needed to support the development; these construction costs are outlined in Table 2. The Capital Improvements needed to support the development are described in detail in the Engineer's Report and are estimated to cost \$16,950,000. Based on the estimated costs, the size of the Bond issue under current market conditions needed to generate funds to pay for the Capital Improvements and related costs was determined by the District's Underwriter to total approximately \$22,000,000. Table 3 shows the breakdown of the Bond sizing.

## **2.2 Allocation of Debt**

Allocation of debt is a continuous process until the development plan for the District is completed. Until the platting process occurs, the Capital Improvements funded by District Bonds benefits all acres within the District.

The initial assessments will be levied on an equal basis to all gross acreage within the District. A fair and reasonable methodology allocates the debt incurred by the District proportionately to the properties receiving the special benefits. At this point all of the lands within the District are benefiting from the Capital Improvements.

Once platting or the recording of a declaration of condominium of any portion of the District into individual lots or units ("Assigned Properties") has begun, the Special Assessments will be levied to the Assigned Properties based on the benefits they receive, on a first platted, first assigned basis. The "Unassigned Properties" defined as property that has not been platted or subjected to a declaration of condominium, will continue to be assessed on a per acre basis. Eventually the development plan will be completed and the debt relating to the Bonds will be allocated to the assigned properties within the District, which are the beneficiaries of the Capital Improvement Plan, as depicted in Table 5 and Table 6. If there are changes to development plan, a true up of the assessment will be calculated to determine if a debt reduction or true-up payment from the Developer is required. The process is outlined in Section 3.0.

The assignment of debt in this Assessment Report sets forth the process by which debt is apportioned. As mentioned herein, this Assessment Report will be supplemented from time to time.

## **2.3 Allocation of Benefit**

The Capital Improvement Plan consists of offsite improvements, stormwater management facilities, utility facilities, roadways, entry features, and park and amenity features and professional fees along with related incidental costs. There are three product types within the planned development. The single-family home has been set as the base unit and has been assigned one equivalent residential unit ("ERU"). Table 4 shows the allocation of benefit to the particular product type. It is important to note that the benefit derived from the Capital Improvements on a particular unit will exceed the cost that the unit will be paying for such benefits.

## **2.4 Lienability Test: Special and Peculiar Benefit to the Property**

Construction and/or acquisition by the District of its proposed Capital Improvements will provide several types of systems, facilities and services for its residents. These include offsite improvements, stormwater management facilities, utility facilities,

roadways, entry features, and park and amenity features. The benefit from the Capital Improvements accrue in differing amounts and are somewhat dependent on the product type receiving the special benefits peculiar to that property type, which flow from the logical relationship of the Capital Improvements to the assigned properties.

Once these determinations are made, they are reviewed in the light of the special benefits peculiar to the property, which flow to the properties as a result of their logical connection from the Capital Improvements actually provided.

For the provision of the Capital Improvement Plan, the special and peculiar benefits are:

- 1) the added use of the property,
- 2) added enjoyment of the property, and
- 3) the increased marketability and value of the property.

These special and peculiar benefits are real and ascertainable but are not yet capable of being calculated as to value with mathematical certainty. However, each is more valuable than either the cost of, or the actual Special Assessment levied for the Capital Improvement as allocated.

## **2.5 Lienability Test: Reasonable and Fair Apportionment of the Duty to Pay Non-Ad Valorem Assessments**

A reasonable estimate of the proportion of special and peculiar benefits received from the public improvements described in the Capital Improvement Plan is delineated in Table 5 (expressed as Allocation of Par Debt per Product Type). This is also shown on Table 7 depicting Allocation of Par Debt per Product Type.

The determination has been made that the duty to pay the non-ad valorem special assessments is fairly and reasonably apportioned because the special and peculiar benefits to the property derived from the acquisition and/or construction of Capital Improvement Plan have been apportioned to the property within the District according to reasonable estimates of the special and peculiar benefits provided consistent with the product type of assignable properties.

Accordingly, no acre or parcel of property within the boundaries of the District will have a lien for the payment of any Special Assessment more than the determined special benefit particular to that property and therefore, the debt allocation will not be increased more than the debt allocation set forth in this Assessment Report.

In accordance with the benefit allocation suggested for the product types in Table 4, a total debt per unit and an annual assessment per unit have been calculated for each product type (Table 6). These amounts represent the preliminary anticipated per unit

debt allocation assuming all anticipated assigned properties are built and sold as planned, and the entire proposed Capital Improvement Plan is constructed.

### **3.0 True Up Mechanism**

Although the District does not process plats, declaration of condominiums, site plans or revisions thereto, it does have an important role to play during the course of platting and site planning. Whenever a plat, declaration of condominium or site plan is approved, the District must allocate a portion of its debt to the property according to this Assessment Report outlined herein ("Assigned Property"). In addition, the District must also prevent any buildup of debt on property or land that could be fully conveyed and/or platted without all of the debt being allocated ("Unassigned Property"). To preclude this, when platting for 25%, 50%, 75% and 100% of the units planned for platting has occurred within the District, the District will determine the amount of anticipated Bond Special Assessment revenue that remains on the Unassigned Properties, taking into account the full development plan of the District. If the total anticipated Bond Special Assessment revenue to be generated from the Assigned and Unassigned Properties is greater than or equal to the maximum annual debt service then no debt reduction or true-up payment is required. In the case that the revenue generated is less than the required amount then a debt reduction or true-up payment by the landowner in the amount necessary to reduce the par amount of the outstanding Bonds plus accrued interest to a level that will be supported by the new net annual debt service assessments will be required.

If a true-up payment is made less than 45 days prior to an interest payment date, the amount of accrued interest will be calculated to the next succeeding interest payment date.

### **4.0 Assessment Roll**

The District will initially distribute the Special Assessments across the property within the District boundaries on a gross acreage basis. As Assigned Properties become known with certainty, the District will refine its allocation of debt from a per acre basis to a per unit basis as shown in Table 6. If the land use plan or product type changes, then the District will update Table 6 to reflect the changes as part of the foregoing true-up process. As a result, the assessment liens are not finalized with certainty on any acre of land in the District prior to the time final Assigned Properties become known. The preliminary assessment roll is attached as Table 7.

TABLE 1  
EDEN HILLS COMMUNITY DEVELOPMENT DISTRICT  
DEVELOPMENT PROGRAM  
MASTER ASSESSMENT METHODOLOGY

Land Use	Total Assessable Units	ERUs per Unit (1)	Total ERUs
Single Family	739	1.00	739
<b>Total Units</b>	<b>739</b>		<b>739</b>

(1) Benefit is allocated on an ERU basis; based on density of planned development, with Single Family = 1 ERU

\* Unit mix is subject to change based on marketing and other factors

Prepared by: Governmental Management Services - Central Florida, LLC

<p>TABLE 2</p> <p>EDEN HILLS COMMUNITY DEVELOPMENT DISTRICT</p> <p>CAPITAL IMPROVEMENT PLAN COST ESTIMATES</p> <p>MASTER ASSESSMENT METHODOLOGY</p>
---

Capital Improvement Plan ("CIP") (1)	Cost Estimate
Offsite Improvements - CR 557	\$250,000
Offsite Improvements - Old Lake Alfred Rd, Cass Rd, Adams Barn Rd	\$300,000
Stormwater Management	\$6,790,000
Utilities (Water, Sewer, & Street Lighting)	\$3,590,000
Roadway	\$2,520,000
Entry Feature	\$800,000
Parks and Amenities	\$1,200,000
Contingencies	\$1,500,000
	<b>\$16,950,000</b>

(1) A detailed description of these improvements is provided in the Engineer's Report dated October 24, 2019.

Prepared by: Governmental Management Services - Central Florida, LLC



<p>TABLE 3</p> <p>EDEN HILLS COMMUNITY DEVELOPMENT DISTRICT</p> <p>BOND SIZING</p> <p>MASTER ASSESSMENT METHODOLOGY</p>
---

Description	Total
Construction Funds	\$ 16,950,000
Debt Service Reserve	\$ 1,598,276
Capitalized Interest	\$ 2,640,000
Underwriters Discount	\$ 440,000
Cost of Issuance	\$ 220,000
Contingency	\$ 151,724
<b>Par Amount*</b>	<b>\$ 22,000,000</b>

Bond Assumptions:	
Interest Rate	6.00%
Amortization	30 years
Capitalized Interest	24 months
Debt Service Reserve	Max Annual
Underwriters Discount	2%

\* Par amount is subject to change based on the actual terms at the sale of the bonds

Prepared by: Governmental Management Services - Central Florida, LLC

<p>TABLE 4</p> <p>EDEN HILLS COMMUNITY DEVELOPMENT DISTRICT</p> <p>ALLOCATION OF IMPROVEMENT COSTS</p> <p>MASTER ASSESSMENT METHODOLOGY</p>
---

Land Use	No. of Units *	ERU Factor	Total ERUs	% of Total ERUs	Total Improvements Costs Per Product Type	Improvement Costs Per Unit
Single Family	739	1	739	100.00%	\$ 16,950,000	\$22,936
Totals	739		739	100.00%	\$ 16,950,000	

\* Unit mix is subject to change based on marketing and other factors

Prepared by: Governmental Management Services - Central Florida, LLC

<p>TABLE 5</p> <p>EDEN HILLS COMMUNITY DEVELOPMENT DISTRICT</p> <p>ALLOCATION OF TOTAL PAR DEBT TO EACH PRODUCT TYPE</p> <p>MASTER ASSESSMENT METHODOLOGY</p>
---

Land Use	No. of Units *	Total Improvements Costs Per Product Type		Allocation of Par Debt Per Product Type		Par Debt Per Unit
Single Family	739	\$	16,950,000	\$	22,000,000	\$29,770
Totals	739	\$	16,950,000	\$	22,000,000	

\* Unit mix is subject to change based on marketing and other factors

Prepared by: Governmental Management Services - Central Florida, LLC

TABLE 6  
EDEN HILLS COMMUNITY DEVELOPMENT DISTRICT  
PAR DEBT AND ANNUAL ASSESSMENTS FOR EACH PRODUCT TYPE  
MASTER ASSESSMENT METHODOLOGY

Land Use	No. of Units *	Allocation of Par Debt Per Product Type	Total Par Debt Per Unit	Maximum Annual Debt Service	Net Annual Debt Assessment Per Unit	Gross Annual Debt Assessment Per Unit (1)
Single Family	739	\$ 22,000,000	\$29,770	\$ 1,598,276	\$ 2,163	\$ 2,326
Totals	739	\$ 22,000,000		\$ 1,598,276		

(1) This amount includes collection fees and early payment discounts when collected on the Polk County Tax Bill

\* Unit mix is subject to change based on marketing and other factors

Prepared by: Governmental Management Services - Central Florida, LLC

TABLE 7  
EDEN HILLS COMMUNITY DEVELOPMENT DISTRICT  
PRELIMINARY ASSESSMENT ROLL  
MASTER ASSESSMENT METHODOLOGY

Owner	Property ID #'s*	Acres	Total Par Debt Allocation Per Acre	Total Par Debt Allocated	Net Annual Debt Assessment Allocation	Gross Annual Debt Assessment Allocation (1)
Jack M. Berry Inc.	262719-000000-024010	9.80	\$59,503	\$ 583,128	\$ 42,364	\$ 45,552
Jack M. Berry Inc.	262719-000000-022010	145.55	\$59,503	\$ 8,660,644	\$ 629,186	\$ 676,544
Jack M. Berry Inc.	262730-000000-011010	33.85	\$59,503	\$ 2,014,173	\$ 146,327	\$ 157,341
Jack M. Berry Inc.	262720-000000-042010	40.89	\$59,503	\$ 2,433,073	\$ 176,760	\$ 190,065
Jack M. Berry Inc.	262720-000000-032010	37.90	\$59,503	\$ 2,255,159	\$ 163,835	\$ 176,167
Lucerne Park Investment, LLC	262720-000000-042030	12.35	\$59,503	\$ 734,861	\$ 53,387	\$ 57,405
Lucerne Park Investment, LLC	262720-000000-044010	22.67	\$59,503	\$ 1,348,930	\$ 97,998	\$ 105,375
Lucerne Park Investment, LLC	262720-000000-032040	66.72	\$59,503	\$ 3,970,032	\$ 288,419	\$ 310,127
Totals		369.73		\$ 22,000,000	\$ 1,598,276	\$ 1,718,576

(1) This amount includes 7% to cover collection fees and early payment discounts when collected utilizing the uniform method.

Annual Assessment Periods	30
Projected Bond Rate (%)	6.00%
Maximum Annual Debt Service	\$1,598,276

\* - See Metes and Bounds, attached as Exhibit A

Prepared by: Governmental Management Services - Central Florida, LLC

## EDEN HILLS CDD LEGAL DESCRIPTION

### PARCEL 1

THE S-1/2 OF SE-1/4 AND E-1/2 OF SW-1/4 OF SECTION 19, TOWNSHIP 27 SOUTH, RANGE 26 EAST, POLK COUNTY, FLORIDA, LESS ROAD RIGHT OF WAY OF CASS ROAD.

### PARCEL 2

THE S 1/2 OF THE SW 1/4 OF SECTION 20, TOWNSHIP 27 SOUTH, RANGE 26 EAST, LESS AND EXCEPT ALL ROADWAYS AND EASEMENTS OF RECORD OR IN USE, LYING AND BEING IN POLK COUNTY, FLORIDA.

### PARCEL 3

COMMENCING AT THE SECTION POST AT THE NORTHEAST CORNER OF THE NE 1/4 OF SECTION 30, TOWNSHIP 27 SOUTH, RANGE 26 EAST, RUNNING THENCE IN A WESTERLY DIRECTION ALONG THE NORTH LINE OF SAID SECTION 2290 FEET; THENCE SOUTH 685 FEET; THENCE IN AN EASTERLY DIRECTION PARALLEL TO THE NORTH LINE OF SAID SECTION TO THE EAST LINE OF SAID SECTION AND THENCE IN A NORTHERLY DIRECTION TO THE PLACE OF BEGINNING, LESS ROAD RIGHT OF WAY OF CASS ROAD.

### PARCEL 4

THE SOUTH 945 FEET OF THE NW 1/4 AND THE N 1/2 OF THE SW 1/4 OF SECTION 20, TOWNSHIP 27 SOUTH, RANGE 26 EAST, LESS AND EXCEPT A PARCEL OF LAND DESCRIBED AS FOLLOWS: BEGINNING AT A POINT 341 FEET NORTH OF THE SOUTHEAST CORNER OF THE N 1/2 OF THE SW 1/4, RUN THENCE NORTH ALONG THE HALF SECTION LINE A DISTANCE OF 1929 FEET TO THE NORTH BOUNDARY OF THE ABOVE DESCRIBED PROPERTY, RUN THENCE WEST A DISTANCE OF 562.3 FEET, RUN THENCE SOUTH 16°15' EAST A DISTANCE OF 2009.3 FEET TO THE POINT OF BEGINNING.

LESS & EXCEPT THE FOLLOWING DESCRIBED PARCELS:

THAT PORTION OF CASS ROAD MAINTAINED RIGHT-OF-WAY AS SHOWN IN MAP BOOK 14, PAGES 78 THROUGH 86, AND OFFICIAL RECORDS BOOK 7794, PAGES 986 THROUGH 1002, PUBLIC RECORDS OF POLK COUNTY, FLORIDA, IN SECTIONS 19, 20, AND 30 TOWNSHIP 27 SOUTH, RANGE 26 EAST, POLK COUNTY, FLORIDA.

AND LESS & EXCEPT

THAT PORTION OF OLD LAKE ALFRED ROAD AS RECORDED IN MAP BOOK 2, PAGES 323 THROUGH 327, AND OFFICIAL RECORDS BOOK 7794, PAGES 986 THROUGH 1002, PUBLIC RECORDS OF POLK COUNTY, FLORIDA, IN SECTION 20, TOWNSHIP 27 SOUTH, RANGE 26 EAST, POLK COUNTY, FLORIDA.

AND LESS & EXCEPT

RIGHT-OF-WAY PARCELS FOR COUNTY ROAD 557 AS SHOWN ON STATE OF FLORIDA STATE ROAD DEPARTMENT RIGHT-OF-WAY MAP SECTION 1629 PROJECT 5537, AND OFFICIAL RECORDS BOOK 7794, PAGES 986 THROUGH 1002, PUBLIC RECORDS OF POLK COUNTY, FLORIDA.



1925 BARTOW ROAD • LAKELAND, FL 33801  
OFFICE: (863) 940-2040 • FAX: (863) 940-2044 • CELL: (863) 662-0018  
EMAIL: INFO@WOODCIVIL.COM

## EXHIBIT 2 EDEN HILLS COMMUNITY DEVELOPMENT DISTRICT LEGAL DESCRIPTION

REVISION 1 7/24/19  
REVISION 2 9/20/19

PAGE 1 OF 12

THOSE PARTS MORE PARTICULARLY DESCRIBED AS:

PARCEL 1

BEGIN AT A 5/8" IRON ROD AND CAP "LB 5450" STANDING AT THE NORTHWEST CORNER OF THE EAST 1/4 OF THE SOUTHWEST 1/4 OF ABOVE SAID SECTION 19, AND RUN THENCE ALONG THE NORTH LINE OF THE EAST 1/4 OF THE SOUTHWEST 1/4 OF SAID SECTION 19 N-89°59'47"-E, 1321.68 FEET TO THE NORTHEAST CORNER OF THE EAST 1/4 OF THE SOUTHWEST 1/4 OF SAID SECTION 19; THENCE ALONG THE EAST LINE OF THE EAST 1/4 OF THE SOUTHWEST 1/4 OF SAID SECTION 19 S-00°08'25"-E, 1323.96 FEET TO A POINT ON THE NORTH LINE OF THE SOUTH 1/2 OF THE SOUTHWEST 1/4 OF SAID SECTION 19; THENCE ALONG THE NORTH LINE OF THE SOUTH 1/2 OF THE SOUTHWEST 1/4 OF SAID SECTION 19 S-89°58'20"-E, 2637.88 FEET TO A 5/8" IRON ROD AND CAP "LB 5450" STANDING ON THE WESTERLY MAINTAINED RIGHT-OF-WAY LINE OF CASS ROAD ACCORDING TO MAP BOOK 14, PAGES 78 THROUGH 86 (INCLUSIVE), AND OFFICIAL RECORDS BOOK 7794, PAGES 986 THROUGH 1002 (INCLUSIVE), PUBLIC RECORDS OF POLK COUNTY, FLORIDA; THENCE ALONG SAID WESTERLY MAINTAINED RIGHT-OF-WAY LINE THE FOLLOWING TWELVE (12) COURSES: 1) S-02°15'09"-W, 13.10 FEET TO A 5/8" IRON ROD AND CAP "LB 8126"; THENCE 2) N-89°57'27"-W, 12.08 FEET TO A 5/8" IRON ROD AND CAP "LB 8126"; THENCE 3) S-00°01'04"-E, 81.82 FEET; THENCE 4) N-87°37'47"-W, 0.97 FEET; THENCE 5) S-00°02'58"-W, 83.99 FEET; THENCE 6) S-00°14'03"-E, 282.24 FEET; THENCE 7) S-00°01'04"-E, 418.62 FEET; THENCE 8) S-00°34'59"-W, 258.08 FEET TO A 5/8" IRON ROD AND CAP "LB 8126"; THENCE 9) S-05°24'19"-W, 43.23 FEET TO A POINT OF CURVE CONCAVE NORTHWESTERLY; THENCE 10) SOUTHWESTERLY ALONG SAID CURVE HAVING A RADIUS OF 246.83 FEET, A CENTRAL ANGLE/DELTA OF 14°54'25", A CHORD BEARING OF S-18°09'26"-W, A CHORD DISTANCE OF 64.04 FEET, FOR AN ARC LENGTH OF 64.22 FEET TO A POINT OF COMPOUND CURVE CONCAVE NORTHWESTERLY; THENCE 11) SOUTHWESTERLY ALONG SAID CURVE HAVING A RADIUS OF 213.59 FEET, A CENTRAL ANGLE/DELTA OF 16°06'05", A CHORD BEARING OF S-43°12'17"-W, A CHORD DISTANCE OF 59.83 FEET, FOR AN ARC LENGTH OF 60.02 FEET TO A POINT OF COMPOUND CURVE CONCAVE NORTHWESTERLY; THENCE 12) SOUTHWESTERLY ALONG SAID CURVE HAVING A RADIUS OF 150.45 FEET, A CENTRAL ANGLE/DELTA OF 07°22'46", A CHORD BEARING OF S-61°45'46"-W, A CHORD DISTANCE OF 19.36 FEET, FOR AN ARC LENGTH OF 19.38 FEET TO A 5/8" IRON ROD AND CAP STANDING ON THE NORTHERLY MAINTAINED RIGHT-OF-WAY LINE OF SAID CASS ROAD; THENCE ALONG SAID NORTHERLY MAINTAINED RIGHT-OF-WAY LINE THE FOLLOWING FORTY (40) COURSES: 1) S-88°38'37"-W, 153.54 FEET; THENCE 2) S-89°10'37"-W, 216.44 FEET; THENCE 3) S-89°17'23"-W, 188.18 FEET; THENCE 4) N-89°38'32"-W, 298.21 FEET; THENCE 5) N-89°53'42"-W, 234.77 FEET; THENCE 6) N-89°37'59"-W, 217.84 FEET; THENCE 7) S-89°30'50"-W, 250.08 FEET; THENCE 8) N-89°55'08"-W, 231.89 FEET; THENCE 9) N-89°49'48"-W, 270.34 FEET; THENCE 10) N-88°49'36"-W, 59.54 FEET; THENCE 11) N-80°07'52"-W, 37.96 FEET; THENCE 12) N-85°14'01"-W, 17.09 FEET; THENCE 13) N-70°59'02"-W, 18.15 FEET; THENCE 14) N-65°55'57"-W, 21.10 FEET; THENCE 15) N-67°05'59"-W, 98.72 FEET TO A POINT OF CURVE CONCAVE SOUTHWESTERLY; THENCE 16) NORTHWESTERLY ALONG SAID CURVE HAVING A RADIUS OF 523.28 FEET, A CENTRAL ANGLE/DELTA OF 13°50'09", A CHORD BEARING OF N-67°01'16"-W, A CHORD DISTANCE OF 126.06 FEET, FOR AN ARC LENGTH OF 126.36 FEET; THENCE 17) N-68°58'37"-W, 34.06 FEET; THENCE 18) S-89°31'05"-W, 19.75 FEET TO A POINT OF CURVE CONCAVE SOUTHERLY; THENCE 19) NORTHWESTERLY ALONG SAID CURVE HAVING A RADIUS OF 523.28 FEET, A CENTRAL ANGLE/DELTA OF 03°49'37", A CHORD BEARING OF N-81°39'02"-W, A CHORD DISTANCE OF 34.94 FEET, FOR AN ARC LENGTH OF 34.95 FEET; THENCE 20) S-89°14'01"-W, 66.62 FEET TO A POINT OF CURVE CONCAVE NORTHERLY; THENCE 21) NORTHWESTERLY ALONG SAID CURVE HAVING A RADIUS OF 260.64 FEET, A CENTRAL ANGLE/DELTA OF 26°43'30", A CHORD BEARING OF N-74°29'03"-W, A CHORD DISTANCE OF 120.47 FEET, FOR AN ARC LENGTH OF 121.57 FEET TO A POINT OF COMPOUND CURVE CONCAVE NORTHWESTERLY; THENCE 22) NORTHWESTERLY ALONG SAID CURVE HAVING A RADIUS OF 242.45 FEET, A CENTRAL ANGLE/DELTA OF 34°55'23", A CHORD BEARING OF N-40°04'24"-W, A CHORD DISTANCE OF 145.50 FEET, FOR AN ARC LENGTH OF 147.78 FEET; THENCE 23) N-27°57'49"-W, 90.06 FEET TO A POINT OF CURVE CONCAVE SOUTHWESTERLY; THENCE 24) NORTHWESTERLY ALONG SAID CURVE HAVING A RADIUS OF 259.87 FEET, A CENTRAL ANGLE/DELTA OF 47°51'20", A CHORD BEARING OF N-54°10'27"-W, A CHORD DISTANCE OF 210.80 FEET, FOR AN ARC LENGTH OF 217.05 FEET; THENCE 25) N-65°06'24"-W, 17.01 FEET; THENCE 26) S-89°09'06"-W, 24.96 FEET TO A POINT OF CURVE CONCAVE SOUTHERLY; THENCE 27) SOUTHWESTERLY ALONG SAID CURVE HAVING A RADIUS OF 241.94 FEET, A CENTRAL ANGLE/DELTA OF 13°31'58", A CHORD BEARING OF S-89°09'06"-W, A CHORD DISTANCE OF 57.01 FEET, FOR AN ARC LENGTH OF 57.14 FEET; THENCE 28) S-89°09'06"-W, 20.44 FEET; THENCE 29) S-75°16'11"-W, 14.14 FEET; THENCE 30) S-59°52'40"-W, 13.79 FEET TO A POINT OF CURVE CONCAVE SOUTHEASTERLY; THENCE 31) SOUTHWESTERLY ALONG SAID CURVE HAVING A RADIUS OF 241.94 FEET, A CENTRAL ANGLE/DELTA OF 05°46'25", A CHORD BEARING OF S-68°16'47"-W, A CHORD DISTANCE OF 24.37 FEET, FOR AN ARC LENGTH OF 24.38 FEET; THENCE 32) S-63°03'02"-W, 85.21 FEET; THENCE 33) S-64°14'52"-W, 92.99 FEET TO A POINT OF CURVE CONCAVE NORTHERLY; THENCE 34) SOUTHWESTERLY ALONG SAID CURVE HAVING A RADIUS OF 257.71 FEET, A CENTRAL ANGLE/DELTA OF 26°37'29", A CHORD BEARING OF S-86°10'03"-W, A CHORD DISTANCE OF 118.63 FEET, FOR AN



1925 BARTOW ROAD • LAKELAND, FL 33801  
OFFICE: (863) 940-2040 • FAX: (863) 940-2044 • CELL: (863) 662-0018  
EMAIL: INFO@WOODCIVIL.COM

**EXHIBIT 2**  
**EDEN HILLS**  
**COMMUNITY DEVELOPMENT DISTRICT**  
**LEGAL DESCRIPTION**

REVISION 1 7/24/19  
REVISION 2 9/20/19

PAGE 2 OF 12

ARC LENGTH OF 119.75 FEET; THENCE 35) N-67°10'39"-W, 37.65 FEET; THENCE 36) N-66°54'31"-W, 65.68 FEET TO A POINT OF CURVE CONCAVE SOUTHWESTERLY; THENCE 37) NORTHWESTERLY ALONG SAID CURVE HAVING A RADIUS OF 475.61 FEET, A CENTRAL ANGLE/DELTA OF 12°03'04", A CHORD BEARING OF N-68°55'28"-W, A CHORD DISTANCE OF 99.85 FEET, FOR AN ARC LENGTH OF 100.04 FEET TO A POINT OF COMPOUND CURVE CONCAVE SOUTHWESTERLY; THENCE 38) NORTHWESTERLY ALONG SAID CURVE HAVING A RADIUS OF 415.63 FEET, A CENTRAL ANGLE/DELTA OF 14°11'59", A CHORD BEARING OF N-79°41'42"-W, A CHORD DISTANCE OF 102.74 FEET, FOR AN ARC LENGTH OF 103.01 FEET TO A POINT OF COMPOUND CURVE CONCAVE SOUTHERLY; THENCE 39) SOUTHWESTERLY ALONG SAID CURVE HAVING A RADIUS OF 800.61 FEET, A CENTRAL ANGLE/DELTA OF 08°59'50", A CHORD BEARING OF S-86°58'55"-W, A CHORD DISTANCE OF 125.59 FEET, FOR AN ARC LENGTH OF 125.72 FEET TO A POINT OF COMPOUND CURVE CONCAVE SOUTHEASTERLY; THENCE 40) SOUTHWESTERLY ALONG SAID CURVE HAVING A RADIUS OF 492.25 FEET, A CENTRAL ANGLE/DELTA OF 00°52'46", A CHORD BEARING OF S-78°33'19"-W, A CHORD DISTANCE OF 7.55 FEET, FOR AN ARC LENGTH OF 7.55 FEET TO A 5/8" IRON ROD AND CAP "LB 8126" STANDING ON THE WEST LINE OF THE EAST ½ OF THE SOUTHWEST ¼ OF SAID SECTION 19, SAID POINT IS HEREBY DESIGNATED POINT "A" TO BE USED HEREIN AFTER; THENCE DEPARTING SAID NORTHERLY MAINTAINED RIGHT-OF-WAY, AND CONTINUING ALONG THE WEST LINE OF THE EAST ½ OF THE SOUTHWEST ¼ OF SAID SECTION 19, N-00°08'18"-W, 2166.25 FEET TO THE POINT OF BEGINNING.

#### TOGETHER WITH

COMMENCE AT ABOVE DESIGNATED POINT "A", AND RUN THENCE ALONG THE WEST LINE OF THE EAST ½ OF THE SOUTHWEST ¼ OF SAID SECTION 19 S-00°08'18"-E, 61.47 FEET TO A 5/8" IRON ROD AND CAP "LB 8126" AND THE POINT OF BEGINNING; THENCE CONTINUE ALONG THE WEST LINE OF THE EAST ½ OF THE SOUTHWEST ¼ OF SAID SECTION 19, AND CONTINUING S-00°08'18"-E, 418.74 FEET TO A POINT ON THE SOUTH LINE OF THE SOUTHWEST ¼ OF SAID SECTION 19; THENCE ALONG THE SOUTH LINE OF THE SOUTHWEST ¼ OF SAID SECTION 19 S-89°56'27"-E, 1602.13 FEET TO A 5/8" IRON ROD AND CAP "LB 8126" STANDING ON THE SOUTHERLY MAINTAINED RIGHT-OF-WAY LINE OF CASS ROAD ACCORDING TO MAP BOOK 14, PAGES 78 THROUGH 86 (INCLUSIVE), AND OFFICIAL RECORDS BOOK 7794, PAGES 986 THROUGH 1002 (INCLUSIVE), PUBLIC RECORDS OF POLK COUNTY, FLORIDA; THENCE DEPARTING THE SOUTH LINE OF THE SOUTHWEST ¼ OF SAID SECTION 19, AND ALONG SAID SOUTHERLY MAINTAINED RIGHT-OF-WAY LINE THE FOLLOWING TWENTY (20) COURSES: 1) N-67°05'59"-W, 78.19 FEET TO A POINT OF CURVE CONCAVE SOUTHWESTERLY; THENCE 2) NORTHWESTERLY ALONG SAID CURVE HAVING A RADIUS OF 463.28 FEET, A CENTRAL ANGLE/DELTA OF 23°26'52", A CHORD BEARING OF N-71°23'14"-W, A CHORD DISTANCE OF 188.27 FEET, FOR AN ARC LENGTH OF 189.59 FEET; THENCE 3) S-89°14'01"-W, 64.18 FEET TO A POINT OF CURVE CONCAVE NORTHERLY; THENCE 4) NORTHWESTERLY ALONG SAID CURVE HAVING A RADIUS OF 320.64 FEET, A CENTRAL ANGLE/DELTA OF 27°20'48", A CHORD BEARING OF N-74°27'38"-W, A CHORD DISTANCE OF 151.59 FEET, FOR AN ARC LENGTH OF 153.04 FEET TO A POINT OF COMPOUND CURVE CONCAVE NORTHEASTERLY; THENCE 5) NORTHWESTERLY ALONG SAID CURVE HAVING A RADIUS OF 302.45 FEET, A CENTRAL ANGLE/DELTA OF 34°43'11", A CHORD BEARING OF N-40°31'56"-W, A CHORD DISTANCE OF 180.48 FEET, FOR AN ARC LENGTH OF 183.27 FEET; THENCE 6) N-27°57'49"-W, 86.13 FEET TO A POINT OF CURVE CONCAVE SOUTHWESTERLY; THENCE 7) NORTHWESTERLY ALONG SAID CURVE HAVING A RADIUS OF 199.87 FEET, A CENTRAL ANGLE/DELTA OF 51°07'56", A CHORD BEARING OF N-56°07'58"-W, A CHORD DISTANCE OF 172.51 FEET, FOR AN ARC LENGTH OF 178.37 FEET TO A POINT OF COMPOUND CURVE CONCAVE SOUTHERLY; THENCE 8) SOUTHWESTERLY ALONG SAID CURVE HAVING A RADIUS OF 181.94 FEET, A CENTRAL ANGLE/DELTA OF 37°08'54", A CHORD BEARING OF S-84°19'33"-W, A CHORD DISTANCE OF 115.91 FEET, FOR AN ARC LENGTH OF 117.96 FEET; THENCE 9) S-63°03'02"-W, 84.53 FEET; THENCE 10) S-64°14'52"-W, 97.90 FEET; THENCE 11) S-72°58'21"-W, 10.80 FEET; THENCE 12) S-58°07'54"-W, 3.99 FEET; THENCE 13) S-86°02'26"-W, 5.89 FEET TO A POINT OF CURVE CONCAVE NORTHERLY; THENCE 14) SOUTHWESTERLY ALONG SAID CURVE HAVING A RADIUS OF 317.71 FEET, A CENTRAL ANGLE/DELTA OF 25°07'59", A CHORD BEARING OF S-88°14'39"-W, A CHORD DISTANCE OF 138.25 FEET, FOR AN ARC LENGTH OF 139.37 FEET; THENCE 15) N-67°10'39"-W, 44.44 FEET; THENCE 16) N-66°54'31"-W, 67.99 FEET TO A POINT OF CURVE CONCAVE SOUTHWESTERLY; THENCE 17) NORTHWESTERLY ALONG SAID CURVE HAVING A RADIUS OF 415.61 FEET, A CENTRAL ANGLE/DELTA OF 12°30'07", A CHORD BEARING OF N-68°52'12"-W, A CHORD DISTANCE OF 90.51 FEET, FOR AN ARC LENGTH OF 90.69 FEET TO A POINT OF COMPOUND CURVE CONCAVE SOUTHWESTERLY; THENCE 18) NORTHWESTERLY ALONG SAID CURVE HAVING A RADIUS OF 355.63 FEET, A CENTRAL ANGLE/DELTA OF 14°15'17", A CHORD BEARING OF N-79°31'29"-W, A CHORD DISTANCE OF 88.25 FEET, FOR AN ARC DISTANCE OF 88.48 FEET TO A POINT OF COMPOUND CURVE CONCAVE SOUTHERLY; THENCE 19) SOUTHWESTERLY ALONG SAID CURVE HAVING A RADIUS OF 740.61 FEET, A CENTRAL ANGLE/DELTA OF 08°46'58", A CHORD BEARING OF S-87°01'04"-W, A CHORD DISTANCE OF 113.41 FEET, FOR AN ARC LENGTH OF 113.53 FEET TO A POINT OF COMPOUND CURVE CONCAVE SOUTHEASTERLY; THENCE 20) SOUTHWESTERLY ALONG SAID CURVE HAVING A RADIUS OF 432.25 FEET, A CENTRAL ANGLE/DELTA OF 02°17'57", A CHORD BEARING OF S-77°36'22"-W, A CHORD DISTANCE OF 17.34 FEET, FOR AN ARC LENGTH OF 17.35 FEET TO THE POINT OF BEGINNING.



1925 BARTOW ROAD • LAKELAND, FL 33801  
OFFICE: (853) 940-2040 • FAX: (853) 940-2044 • CELL: (853) 662-0018  
EMAIL: INFO@WOODCIVIL.COM

## EXHIBIT 2 EDEN HILLS COMMUNITY DEVELOPMENT DISTRICT LEGAL DESCRIPTION

REVISION 1 7/24/19  
REVISION 2 9/20/19

PAGE 3 OF 12



## PARCEL 2

BEGIN AT A ½" IRON PIPE WITH NO IDENTIFICATION STANDING AT THE SOUTHWEST CORNER OF THE SOUTHWEST ¼ OF SAID SECTION 20, AND RUN THENCE ALONG THE WEST LINE OF THE SOUTHWEST ¼ OF SAID SECTION 20 N-00°08'40"-W, 47.41 FEET TO A POINT ON THE EASTERLY MAINTAINED RIGHT-OF-WAY LINE OF CASS ROAD ACCORDING TO THE MAP BOOK 14, PAGES 78 THROUGH 86 (INCLUSIVE), AND OFFICIAL RECORDS BOOK 7794, PAGES 986 THROUGH 1002 (INCLUSIVE), PUBLIC RECORDS OF POLK COUNTY, FLORIDA; THENCE DEPARTING THE WEST LINE OF THE SOUTHWEST ¼ OF SAID SECTION 20, AND RUN THENCE ALONG THE EASTERLY MAINTAINED RIGHT-OF-WAY LINE OF SAID CASS ROAD, THE FOLLOWING ELEVEN (11) COURSES: 1) NORTHEASTERLY ALONG A CURVE CONCAVE NORTHWESTERLY, HAVING A RADIUS OF 273.59 FEET, A CENTRAL ANGLE/DELTA OF 01°53'52", A CHORD BEARING OF N-34°39'47"-E, A CHORD DISTANCE OF 9.06 FEET, FOR AN ARC LENGTH OF 9.06 FEET TO A POINT OF COMPOUND CURVE CONCAVE NORTHWESTERLY; 2) NORTHEASTERLY ALONG SAID CURVE HAVING A RADIUS OF 315.08 FEET, A CENTRAL ANGLE/DELTA OF 15°39'31", A CHORD BEARING OF N-17°59'31"-E, A CHORD DISTANCE OF 85.84 FEET, FOR AN ARC LENGTH OF 86.11 FEET; THENCE 3) N-05°24'19"-E, 48.20 FEET TO A 5/8" IRON ROD AND CAP "LB 8126"; THENCE 4) N-00°34'59"-E, 261.88 FEET; THENCE 5) N-00°05'56"-E, 200.20 FEET; THENCE 6) N-00°07'04"-W, 200.11 FEET; THENCE 7) N-00°14'03"-W, 300.00 FEET; THENCE 8) N-00°02'58"-E, 83.11 FEET; THENCE 9) S-89°58'04"-W, 0.42 FEET TO A 5/8" IRON ROD AND CAP "LB 8126", SAID POINT IS ALSO A POINT OF CURVE CONCAVE SOUTHEASTERLY; THENCE 10) NORTHEASTERLY ALONG SAID CURVE HAVING A RADIUS OF 186.00 FEET, A CENTRAL ANGLE/DELTA OF 04°15'37", A CHORD BEARING OF N-19°32'48"-E, A CHORD DISTANCE OF 13.83 FEET, FOR AN ARC LENGTH OF 13.83 FEET TO A POINT OF COMPOUND CURVE CONCAVE SOUTHEASTERLY; THENCE 11) NORTHEASTERLY ALONG SAID CURVE HAVING A RADIUS OF 116.00 FEET, A CENTRAL ANGLE/DELTA OF 49°02'54", A CHORD BEARING OF N-46°12'03"-E, A CHORD DISTANCE OF 96.30 FEET, FOR AN ARC LENGTH OF 99.30 FEET TO A POINT ON THE SOUTHERLY MAINTAINED RIGHT-OF-WAY LINE OF OLD LAKE ALFRED ROAD ACCORDING TO MAP BOOK 2, PAGES 323 THROUGH 327 (INCLUSIVE), AND OFFICIAL RECORDS BOOK 7794 PAGES 986 THROUGH 1002 (INCLUSIVE), PUBLIC RECORDS OF POLK COUNTY, FLORIDA; THENCE ALONG THE SOUTHERLY MAINTAINED RIGHT-OF-WAY OF SAID OLD LAKE ALFRED ROAD THE FOLLOWING TWENTY-SIX (26) COURSES: 1) N-82°42'13"-E, 27.59 FEET; THENCE 2) N-87°08'13"-E, 60.11 FEET; THENCE 3) N-89°59'43"-E, 67.10 FEET; THENCE 4) S-66°15'13"-E, 9.93 FEET; THENCE 5) S-88°48'06"-E, 100.02 FEET; THENCE 6) N-89°56'17"-E, 100.00 FEET; THENCE 7) S-89°36'13"-E, 100.00 FEET; THENCE 8) N-89°28'47"-E, 100.00 FEET; THENCE 9) N-87°28'33"-E, 100.10 FEET; THENCE 10) N-89°52'51"-E, 100.00 FEET; THENCE 11) N-89°28'47"-E, 100.00 FEET; THENCE 12) S-89°08'43"-E, 100.01 FEET; THENCE 13) S-89°56'51"-E, 100.00 FEET; THENCE 14) N-89°32'13"-E, 100.00 FEET; THENCE 15) N-89°52'51"-E, 100.00 FEET; THENCE 16) S-89°56'51"-E, 100.00 FEET; THENCE 17) N-89°59'43"-E, 100.00 FEET; THENCE 18) S-89°39'39"-E, 100.00 FEET; THENCE 19) N-89°35'39"-E, 100.00 FEET; THENCE 20) S-89°53'24"-E, 100.00 FEET; THENCE 21) N-89°52'51"-E, 100.00 FEET; THENCE 22) N-89°49'58"-E, 100.00 FEET; THENCE 23) N-89°49'24"-E, 100.00 FEET; THENCE 24) S-89°43'06"-E, 100.00 FEET; THENCE 25) N-89°11'36"-E, 100.01 FEET; THENCE 26) S-89°19'21"-E, 38.37 FEET TO A 5/8" IRON ROD AND CAP "LB 8126" STANDING ON THE WESTERLY RIGHT-OF-WAY LINE OF COUNTY ROAD NUMBER 557, AS SHOWN ON THE STATE OF FLORIDA STATE ROAD DEPARTMENT RIGHT-OF-WAY MAP SECTION 1629-PROJECT 5537, AND AS RECORDED IN OFFICIAL RECORDS BOOK 7794, PAGES 986 THROUGH 1002 (INCLUSIVE), PUBLIC RECORDS OF POLK COUNTY, FLORIDA, SAID POINT IS ALSO A POINT OF CURVE CONCAVE SOUTHWESTERLY; THENCE ALONG THE WESTERLY RIGHT-OF-WAY LINE OF SAID COUNTY ROAD NUMBER 557 THE FOLLOWING TWO (2) COURSES: 1) SOUTHEASTERLY ALONG SAID CURVE HAVING A RADIUS OF 1372.80 FEET, A CENTRAL ANGLE/DELTA OF 28°32'52", A CHORD BEARING OF S-14°16'09"-E, A CHORD DISTANCE OF 676.95 FEET, FOR AN ARC LENGTH OF 684.00 FEET TO A 5/8" IRON ROD AND CAP "LB 8126"; THENCE 2) S-00°00'16"-W, 662.88 FEET TO A 5/8" IRON ROD AND CAP "LB 8126" STANDING ON THE SOUTH LINE OF THE SOUTHWEST ¼ OF SAID SECTION 20; THENCE DEPARTING THE WESTERLY RIGHT-OF-WAY LINE OF SAID COUNTY ROAD NUMBER 557, AND CONTINUE ALONG THE SOUTH LINE OF THE SOUTHWEST ¼ OF SAID SECTION 20 N-89°55'39"-W, 2580.00 FEET TO THE POINT OF BEGINNING.

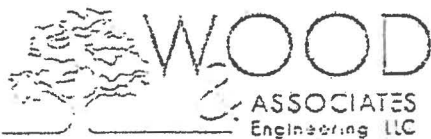

1925 BARTOW ROAD • LAKELAND, FL 33801  
OFFICE: (863) 940-2040 • FAX: (863) 940-2044 • CELL: (863) 662-0018  
EMAIL: INFO@WOODCIVIL.COM

## EXHIBIT 2 EDEN HILLS COMMUNITY DEVELOPMENT DISTRICT LEGAL DESCRIPTION

REVISION 1 7/24/19  
REVISION 2 9/20/19

PAGE 4 OF 12

#### PARCEL 3

BEGIN AT A 3/4" IRON PIPE WITH NO IDENTIFICATION STANDING AT THE NORTHEAST CORNER OF THE NORTHEAST 1/4 OF SAID SECTION 30, AND RUN THENCE ALONG THE EAST LINE OF SAID SECTION 30 S-00°08'40"-E, 685.00 FEET; TO A 5/8" IRON ROD AND CAP "LB 5450"; THENCE DEPARTING THE EAST LINE OF SAID SECTION 30, N-89°56'27"-W, 2290.00 FEET TO A 5/8" IRON ROD AND CAP "LB 5450"; THENCE N-00°08'32"-W, 656.90 FEET TO A 5/8" IRON ROD AND CAP "LB 8126" STANDING ON THE SOUTHERLY MAINTAINED RIGHT-OF-WAY LINE OF CASS ROAD ACCORDING TO THE MAP BOOK 14, PAGES 78 THROUGH 86 (INCLUSIVE), AND OFFICIAL RECORDS BOOK 7794, PAGES 986 THROUGH 1002 (INCLUSIVE), PUBLIC RECORDS OF POLK COUNTY, FLORIDA; THENCE ALONG SAID SOUTHERLY MAINTAINED RIGHT-OF-WAY LINE THE FOLLOWING FOURTEEN (14) COURSES: 1) S-85°14'01"-E, 18.29 FEET; THENCE 2) S-80°07'51"-E, 39.84 FEET; THENCE 3) S-88°49'36"-E, 64.63 FEET; THENCE 4) S-89°49'48"-E, 270.91 FEET; THENCE 5) S-89°55'08"-E, 232.23 FEET; THENCE 6) N-89°30'50"-E, 249.93 FEET; THENCE 7) S-89°37'59"-E, 217.53 FEET; THENCE 8) S-89°53'42"-E, 234.78 FEET; THENCE 9) S-89°38'32"-E, 297.15 FEET; THENCE 10) S-88°53'35"-E, 172.89 FEET; THENCE 11) S-89°59'22"-E, 232.57 FEET; THENCE 12) S-89°19'57"-E, 95.31 FEET TO A 5/8" IRON ROD AND CAP "LB 8126", SAID POINT IS ALSO A POINT OF CURVE CONCAVE NORTHERLY; THENCE 13) NORTHEASTERLY ALONG SAID CURVE HAVING A RADIUS OF 210.45 FEET, A CENTRAL ANGLE/DELTA OF 31°52'07", A CHORD BEARING OF N-73°00'48"-E, A CHORD DISTANCE OF 115.55 FEET, FOR AN ARC LENGTH OF 117.05 FEET TO A POINT OF COMPOUND CURVE CONCAVE NORTHWESTERLY; THENCE 14) NORTHEASTERLY ALONG SAID CURVE HAVING A RADIUS OF 273.59 FEET, A CENTRAL ANGLE/DELTA OF 02°55'33", A CHORD BEARING OF N-50°31'27"-E, A CHORD DISTANCE OF 13.97 FEET, FOR AN ARC LENGTH OF 13.97 FEET TO A POINT ON THE NORTH LINE OF SAID SECTION 30; THENCE DEPARTING THE SOUTHERLY MAINTAINED RIGHT-OF-WAY LINE OF SAID CASS ROAD, AND ALONG THE NORTH LINE OF SAID SECTION 30; S-89°56'27"-E, 43.27 FEET TO THE POINT OF BEGINNING.

#### PARCEL 4

BEGIN AT A 1" IRON PIPE WITH NO IDENTIFICATION STANDING AT THE SOUTHWEST CORNER OF THE NORTHWEST 1/4 OF SAID SECTION 20, AND RUN THENCE ALONG THE WEST LINE OF THE NORTHWEST 1/4 OF SAID SECTION 20 N-00°08'40"-W, 945.00 FEET TO THE NORTH LINE OF THE SOUTH 945 FEET OF THE NORTHWEST 1/4 OF SAID SECTION 20; THENCE ALONG THE NORTH LINE OF THE SOUTH 945 FEET OF THE NORTHWEST 1/4 OF SAID SECTION 20 N-89°56'41"-E, 1988.39 FEET TO A POINT ON THE WESTERLY RIGHT-OF-WAY LINE OF COUNTY ROAD NUMBER 557 AS SHOWN ON THE STATE OF FLORIDA-STATE ROAD DEPARTMENT RIGHT-OF-WAY MAP SECTION 1629-PROJECT 5537, AND AS RECORDED IN OFFICIAL RECORDS BOOK 7794, PAGES 986 THROUGH 1002 (INCLUSIVE), PUBLIC RECORDS OF POLK COUNTY, FLORIDA SAID POINT IS ALSO A POINT OF CURVE CONCAVE SOUTHWESTERLY; THENCE ALONG THE WESTERLY RIGHT-OF-WAY LINE OF SAID COUNTY ROAD NUMBER 557 THE FOLLOWING SIX (6) COURSES: 1) SOUTHEASTERLY ALONG SAID CURVE HAVING A RADIUS OF 1830.57 FEET, A CENTRAL ANGLE/DELTA OF 13°13'14", A CHORD BEARING OF S-08°09'36"-E, A CHORD DISTANCE OF 421.46 FEET, FOR AN ARC LENGTH OF 422.39 FEET TO A 5/8" IRON ROD AND CAP "LB 5450"; THENCE 2) N-88°27'01"-E, 20.00 FEET TO A 5/8" IRON ROD AND CAP "LB 8126", SAID POINT IS ALSO A POINT OF CURVE CONCAVE WESTERLY; THENCE 3) THENCE SOUTHERLY ALONG SAID CURVE HAVING A RADIUS OF 1850.57 FEET, A CENTRAL ANGLE/DELTA OF 01°35'45", A CHORD BEARING OF S-00°45'06"-E, A CHORD DISTANCE OF 51.54 FEET, FOR AN ARC LENGTH OF 51.54 FEET TO A 5/8" IRON ROD AND CAP "LB 8126"; THENCE 4) S-00°02'46"-W, 793.12 FEET TO A 5/8" IRON ROD AND CAP "LB 8126", SAID POINT IS ALSO A POINT OF CURVE CONCAVE EASTERLY; THENCE 5) SOUTHEASTERLY ALONG SAID CURVE HAVING A RADIUS OF 1492.39 FEET, A CENTRAL ANGLE/DELTA OF 29°30'00", A CHORD BEARING OF S-14°42'14"-E, A CHORD DISTANCE OF 759.93 FEET, FOR AN ARC LENGTH OF 768.39 FEET TO A 5/8" IRON ROD AND CAP "LB 8126"; THENCE 6) S-29°27'14"-E, 56.87 FEET TO A 5/8" IRON ROD AND CAP "LB 8126" STANDING ON THE NORTHERLY MAINTAINED RIGHT-OF-WAY LINE OF OLD LAKE ALFRED ROAD ACCORDING TO MAP BOOK 2, PAGES 323 THROUGH 327 (INCLUSIVE), AND OFFICIAL RECORDS BOOK 7794, PAGES 986 THROUGH 1002 (INCLUSIVE), PUBLIC RECORDS OF POLK COUNTY, FLORIDA, SAID POINT IS ALSO A POINT OF CURVE CONCAVE NORTHWESTERLY; THENCE DEPARTING THE WESTERLY RIGHT-OF-WAY LINE OF SAID COUNTY ROAD NUMBER 557, AND ALONG THE NORTHERLY MAINTAINED RIGHT-OF-WAY LINE OF SAID OLD LAKE ALFRED ROAD THE FOLLOWING NINE (9) COURSES: 1) SOUTHWESTERLY ALONG SAID CURVE HAVING A RADIUS OF 50.00 FEET, A CENTRAL ANGLE/DELTA OF 36°52'12", A CHORD BEARING OF S-42°06'40"-W, A CHORD DISTANCE OF 31.62 FEET, FOR AN ARC LENGTH OF 32.18 FEET TO A 5/8" IRON ROD AND CAP "LB 8126"; THENCE 2) S-60°32'46"-W, 20.14 FEET TO A 5/8" IRON ROD AND CAP "LB 8126" HEREBY DESIGNATED POINT "B" TO BE USED HEREINAFTER, SAID POINT IS ALSO A POINT OF CURVE CONCAVE NORTHWESTERLY; THENCE 3) SOUTHWESTERLY ALONG SAID CURVE HAVING A RADIUS OF 947.00 FEET, A CENTRAL ANGLE/DELTA OF 29°26'57", A CHORD BEARING OF S-75°16'15"-W, A CHORD DISTANCE OF 481.40 FEET, FOR AN ARC LENGTH OF 486.74 FEET TO A 5/8" IRON ROD AND CAP "LB 8126";



1925 BARTOW ROAD • LAKELAND, FL 33801  
OFFICE: (863) 940-2040 • FAX: (863) 940-2044 • CELL: (863) 662-0018  
EMAIL: INFO@WOODCIVIL.COM

## EXHIBIT 2 EDEN HILLS COMMUNITY DEVELOPMENT DISTRICT LEGAL DESCRIPTION

REVISION 1 7/24/19  
REVISION 2 9/20/19

PAGE 5 OF 12

THENCE 4) S-89°59'43"-W, 564.31 FEET TO A 5/8" IRON ROD AND CAP "LB 8126"; THENCE 5) N-76°30'31"-W, 51.42 FEET TO A 5/8" IRON ROD AND CAP "LB 8126"; THENCE 6) S-89°59'43"-W, 217.24 FEET TO A 5/8" IRON ROD AND CAP "LB 8126", SAID POINT IS ALSO A POINT OF CURVE CONCAVE NORTHWESTERLY; THENCE 7) THENCE SOUTHWESTERLY ALONG SAID CURVE HAVING A RADIUS OF 20.00 FEET, A CENTRAL ANGLE/DELTA OF 66°25'19", A CHORD BEARING OF S-56°47'04"-W, A CHORD DISTANCE OF 21.91 FEET, FOR AN ARC LENGTH OF 23.19 FEET TO A 5/8" IRON ROD AND CAP "LB 8126"; THENCE 8) S-89°59'43"-W, 710.79 FEET TO A 5/8" IRON ROD AND CAP "LB 8126", SAID POINT IS ALSO A POINT OF CURVE CONCAVE NORTHERLY; THENCE 9) NORTHWESTERLY ALONG SAID CURVE HAVING A RADIUS OF 175.00 FEET, A CENTRAL ANGLE/DELTA OF 89°53'07", A CHORD BEARING OF N-45°03'43"-W, A CHORD DISTANCE OF 247.24 FEET, FOR AN ARC LENGTH OF 274.54 FEET TO A 5/8" IRON ROD AND CAP STANDING ON THE EASTERLY MAINTAINED RIGHT-OF-WAY LINE OF SAID OLD LAKE ALFRED ROAD; THENCE ALONG THE EASTERLY MAINTAINED RIGHT-OF-WAY LINE OF SAID OLD LAKE ALFRED ROAD THE FOLLOWING TWO (2) COURSES: 1) N-00°07'09"-W, 889.59 FEET TO A 5/8" IRON ROD AND CAP "LB 8126", SAID POINT IS ALSO A POINT OF CURVE CONCAVE WESTERLY; THENCE 2) THENCE NORTHWESTERLY ALONG SAID CURVE HAVING A RADIUS OF 250.00 FEET, A CENTRAL ANGLE/DELTA OF 34°41'22", A CHORD BEARING OF N-17°27'50"-W, A CHORD DISTANCE OF 149.06 FEET, FOR AN ARC LENGTH OF 151.36 FEET TO A 5/8" IRON ROD AND CAP "LB 8126" STANDING ON THE WEST LINE OF THE NORTH ½ OF THE SOUTHWEST ¼ OF SAID SECTION 20; THENCE DEPARTING THE EASTERLY MAINTAINED RIGHT-OF-WAY OF SAID OLD LAKE ALFRED ROAD, AND ALONG THE WEST LINE OF THE NORTH ½ OF THE SOUTHWEST ¼ N-00°08'40"-W, 48.43 FEET TO THE POINT OF BEGINNING.

#### TOGETHER WITH

COMMENCE AT ABOVE DESIGNATED POINT "B", AND RUN THENCE S-29°26'54"-E, 80.00 FEET TO A 5/8" IRON ROD AND CAP "LB 8126", SAID POINT IS THE POINT OF BEGINNING, SAID POINT IS ALSO A POINT ON THE SOUTHERLY MAINTAINED RIGHT-OF-WAY LINE OF SAID OLD LAKE ALFRED ROAD; THENCE ALONG THE SOUTHERLY MAINTAINED RIGHT-OF-WAY LINE OF SAID OLD LAKE ALFRED ROAD THE FOLLOWING TWO (2) COURSES: 1) N-60°32'46"-E, 20.15 FEET TO A 5/8" IRON ROD AND CAP "LB 8126", SAID POINT IS ALSO A POINT OF CURVE CONCAVE SOUTHEASTERLY; THENCE 2) NORTHEASTERLY ALONG SAID CURVE HAVING A RADIUS OF 50.00 FEET, A CENTRAL ANGLE/DELTA OF 36°52'12", A CHORD BEARING OF N-78°58'52"-E, A CHORD DISTANCE OF 31.62 FEET, FOR AN ARC LENGTH OF 32.18 FEET TO A 5/8" IRON ROD AND CAP STANDING ON THE WESTERLY RIGHT OF WAY LINE OF SAID COUNTY ROAD NUMBER 557; THENCE ALONG THE WESTERLY RIGHT-OF-WAY LINE OF SAID COUNTY ROAD 557 S-29°27'14"-E, 141.33 FEET TO A 5/8" IRON ROD AND CAP "LB 8126" STANDING ON THE NORTHERLY MAINTAINED RIGHT-OF-WAY LINE OF SAID OLD LAKE ALFRED ROAD; THENCE ALONG THE NORTHERLY MAINTAINED RIGHT-OF-WAY LINE OF SAID OLD LAKE ALFRED ROAD THE FOLLOWING FIVE (5) COURSES: 1) S-85°30'10"-W, 23.94 FEET; THENCE 2) S-89°49'24"-W, 100.00 FEET; THENCE 3) N-89°46'32"-W, 100.00 FEET; THENCE 4) S-89°49'24"-W, 100.00 FEET; THENCE 5) N-89°39'39"-W, 78.54 FEET TO A 5/8" IRON ROD AND CAP "LB 8126", SAID POINT IS A POINT ON THE SOUTHERLY MAINTAINED RIGHT-OF-WAY LINE OF SAID OLD LAKE ALFRED ROAD, SAID POINT IS ALSO A POINT OF CURVE CONCAVE NORTHWESTERLY; THENCE NORTHEASTERLY ALONG SAID CURVE HAVING A RADIUS OF 1027.00 FEET, A CENTRAL ANGLE/DELTA OF 17°02'44", A CHORD BEARING OF N-69°04'08"-E, A CHORD DISTANCE OF 304.41 FEET, FOR AN ARC LENGTH OF 305.53 FEET TO THE POINT OF BEGINNING.



1925 BARTOW ROAD • LAKELAND, FL 33801  
OFFICE: (863) 940-2040 • FAX: (863) 940-2044 • CELL: (863) 662-0018  
EMAIL: INFO@SCWOODCIVIL.COM

## EXHIBIT 2 EDEN HILLS COMMUNITY DEVELOPMENT DISTRICT LEGAL DESCRIPTION

REVISION 1 7/24/19  
REVISION 2 9/20/19

PAGE 6 OF 12

## SECTION 3

## **RESOLUTION 2020-35**

**A RESOLUTION OF THE BOARD OF SUPERVISORS OF THE EDEN HILLS COMMUNITY DEVELOPMENT DISTRICT AUTHORIZING DISTRICT PROJECTS FOR CONSTRUCTION AND/OR ACQUISITION OF INFRASTRUCTURE IMPROVEMENTS; EQUALIZING, APPROVING, CONFIRMING, AND LEVYING SPECIAL ASSESSMENTS ON PROPERTY SPECIALLY BENEFITED BY SUCH PROJECTS TO PAY THE COST THEREOF; PROVIDING FOR THE PAYMENT AND THE COLLECTION OF SUCH SPECIAL ASSESSMENTS BY THE METHODS PROVIDED FOR BY CHAPTERS 170, 190, AND 197, FLORIDA STATUTES; CONFIRMING THE DISTRICT'S INTENTION TO ISSUE SPECIAL ASSESSMENT BONDS; MAKING PROVISIONS FOR TRANSFERS OF REAL PROPERTY TO GOVERNMENTAL BODIES; PROVIDING FOR THE RECORDING OF AN ASSESSMENT NOTICE; PROVIDING FOR SEVERABILITY, CONFLICTS AND AN EFFECTIVE DATE.**

### **RECITALS**

**WHEREAS**, Eden Hills Community Development District ("District") previously indicated its intention to construct certain types of infrastructure improvements and to finance such infrastructure improvements through the issuance of bonds, which bonds would be repaid by the imposition of special assessments on benefited property within the District; and

**WHEREAS**, the District Board of Supervisors ("Board") noticed and conducted a public hearing pursuant to Chapters 170, 190, and 197, *Florida Statutes*, relating to the imposition, levy, collection and enforcement of such assessments.

**NOW, THEREFORE, BE IT RESOLVED BY THE BOARD OF SUPERVISORS OF THE EDEN HILLS COMMUNITY DEVELOPMENT DISTRICT AS FOLLOWS:**

**SECTION 1. AUTHORITY FOR THIS RESOLUTION.** This Resolution is adopted pursuant to Chapters 170, 190, and 197, *Florida Statutes*, including without limitation, Section 170.08, *Florida Statutes*.

**SECTION 2. FINDINGS.** The Board hereby finds and determines as follows:

(a) The District is a local unit of special-purpose government organized and existing under and pursuant to Chapter 190, *Florida Statutes*, as amended.



(b) The District is authorized by Chapter 190, *Florida Statutes*, to finance, fund, plan, establish, acquire, install, equip, operate, extend, construct, or reconstruct stormwater management facilities; roadways; water and wastewater facilities; off-site improvements (turn lanes); electrical utilities (street lighting); entry features and signage; parks and amenities; and other infrastructure projects and services necessitated by the development of, and serving lands within, the District, (together, the “Improvements”).

(c) The District is authorized by Chapter 190, *Florida Statutes*, to levy and impose special assessments to pay all, or any part of, the cost of such infrastructure projects and services and to issue special assessment bonds payable from such special assessments as provided in Chapters 170, 190, and 197, *Florida Statutes*.

(d) It is necessary to the public health, safety and welfare and in the best interests of the District that (i) the District provide the Improvements, the nature and location of which was initially described in Resolution 2020-25, and is shown in the *Engineer’s Report for Capital Improvements*, dated November 1, 2019 (the “Engineer’s Report”) (attached as **Exhibit A** hereto and incorporated herein by this reference), and which the plans and specifications are on file at the office of the District Manager c/o Governmental Management Services-Central Florida, LLC, 219 E. Livingston Street, Orlando, Florida 32801 (“District Records Offices”); (ii) the cost of such Improvements be assessed against the lands specially benefited by such Improvements; and (iii) the District issue bonds to provide funds for such purposes pending the receipt of such special assessments.

(e) The provision of said Improvements, the levying of such Special Assessments (hereinafter defined) and the sale and issuance of such bonds serves a proper, essential, and valid public purpose and is in the best interests of the District, its landowners, and residents.

(f) In order to provide funds with which to pay all or a portion of the costs of the Improvements which are to be assessed against the benefitted properties, pending the collection of such Special Assessments, it is necessary for the District from time to time to sell and issue its Special Assessment Bonds, in one or more series (the “Bonds”).

(g) By Resolution 2020-25, the Board determined to provide the Improvements and to defray the costs thereof by making Special Assessments on benefitted property and expressed an intention to issue Bonds, notes or other specific financing mechanisms to provide all or a portion of the funds needed for the Improvements prior to the collection of such Special Assessments. Resolution 2020-25 was adopted in compliance with the requirements of Section 170.03, *Florida Statutes*, and prior to the time it was adopted, the requirements of Section 170.04, *Florida Statutes*, had been met.

(h) As directed by Resolution 2020-25, said Resolution 2020-25 was published as required by Section 170.05, *Florida Statutes*, and a copy of the publisher’s affidavit of publication is on file with the Secretary of the Board.

(i) As directed by Resolution 2020-25, a preliminary assessment roll was adopted and filed

with the Board as required by Section 170.06, *Florida Statutes*.

(j) As required by Section 170.07, *Florida Statutes*, upon completion of the preliminary assessment roll, the Board adopted Resolution 2020-26, subsequently amended by Resolution 2020-34, fixing the time and place of a public hearing at which owners of the property to be assessed and other persons interested therein may appear before the Board and be heard as to (1) the propriety and advisability of making the Improvements, (2) the cost thereof, (3) the manner of payment therefore, and (4) the amount thereof to be assessed against each specially benefited property or parcel and provided for publication of notice of such public hearing and individual mailed notice in accordance with Chapters 170, 190, and 197, *Florida Statutes*.

(k) Notice of such public hearing was given by publication and also by mail as required by Section 170.07, *Florida Statutes*. Affidavits as to such publications and mailings are on file in the office of the Secretary of the Board.

(l) On January 21, 2020, at the time and place specified in Resolution 2020-34, and the notice referred to in paragraph (k) above, the Board met as an Equalization Board, conducted such public hearing, and heard and considered all complaints and testimony as to the matters described in paragraph (j) above. The Board has made such modifications in the preliminary assessment roll as it deems necessary, just and right in the making of the final assessment roll.

(m) Having considered the estimated costs of the Improvements, estimates of financing costs and all complaints and evidence presented at such public hearing, the Board further finds and determines:

(i) that the estimated costs of the Improvements as specified in the Engineer's Report, which Engineer's Report is hereby adopted and approved, and that the amount of such costs is reasonable and proper; and

(ii) it is reasonable, proper, just and right to assess the cost of such Improvements against the properties specially benefited thereby using the method determined by the Board set forth in the *Master Assessment Methodology*, dated November 1, 2019 (the "Assessment Report," attached hereto as **Exhibit B** and incorporated herein by this reference), for the Bonds, which results in the Special Assessments set forth on the final assessment roll included within such Exhibit B (the "Special Assessments"); and

(iii) the Assessment Report is hereby approved, adopted and confirmed. The District ratifies its use in connection with the issuance of the Bonds;

(iv) it is hereby declared that the Improvements will constitute a special benefit to all parcels of real property listed on said final assessment roll and that the benefit, in the case of each such parcel, will be equal to or in excess of the Special Assessments thereon when allocated as set forth in Exhibit B;

(v) that the costs of the Improvements are fairly and reasonably apportioned to the properties specifically benefitted as set forth in Exhibit B;

(vi) it is in the best interests of the District that the Special Assessments be paid and collected as herein provided; and

(vii) it is reasonable, proper, just and right for the District to utilize the true-up mechanisms and calculations contained in the Assessment Report in order to ensure that all parcels of real property benefiting from the Improvements are assessed accordingly and that sufficient assessment receipts are being generated in order to pay the corresponding bond debt-service when due;

**SECTION 3. AUTHORIZATION OF DISTRICT PROJECT.** That construction of Improvements initially described in Resolution No. 2020-25, and more specifically identified and described in Exhibit A attached hereto, is hereby authorized and approved and the proper officers, employees and/or agents of the District are hereby authorized and directed to take such further action as may be necessary or desirable to cause the same to be made.

**SECTION 4. ESTIMATED COST OF IMPROVEMENTS.** The total estimated costs of the Improvements and the costs to be paid by the Special Assessments on all specially benefitted property are set forth in Exhibits A and B, respectively, hereto.

**SECTION 5. EQUALIZATION, APPROVAL, CONFIRMATION AND LEVY OF SPECIAL ASSESSMENTS.** The Special Assessments on the parcels specially benefitted by the Improvements, all as specified in the final assessment roll set forth in Exhibit B, attached hereto, are hereby equalized, approved, confirmed and levied. Immediately following the adoption of this Resolution these Special Assessments, as reflected in Exhibit B, attached hereto, shall be recorded by the Secretary of the Board of the District in a special book, to be known as the "Improvement Lien Book." The Special Assessments against each respective parcel shown on such final assessment roll and interest, costs and penalties thereon, as hereafter provided, shall be and shall remain a legal, valid and binding first lien on such parcel until paid and such lien shall be coequal with the lien of all state, county, district, municipal or other governmental taxes and superior in dignity to all other liens, titles, and claims. Prior to the issuance of any Bonds, including refunding bonds, the District may, by subsequent resolution, adjust the acreage assigned to particular parcel identification numbers listed on the final assessment roll to reflect accurate apportionment of acreage within the District amongst individual parcel identification numbers. The District may make any other such acreage and boundary adjustments to parcels listed on the final assessment roll as may be necessary in the best interests of the District as determined by the Board by subsequent resolution. Any such adjustment in the assessment roll shall be consistent with the requirements of law. In the event the issuance of Bonds, including refunding bonds, by the District would result in a decrease of the Special Assessments, then the District shall by subsequent resolution, adopted within sixty (60) days of the sale of such Bonds at a publicly noticed meeting and without the need for further public hearing, evidence such a decrease and amend the final assessment roll as shown in the Improvement Lien



Book to reflect such a decrease.

**SECTION 6. FINALIZATION OF SPECIAL ASSESSMENTS.** When the entire Improvements project has both been constructed or otherwise provided to the satisfaction of the Board, the Board shall adopt a resolution accepting the same and determining the actual costs (including financing costs) thereof, as required by Sections 170.08 and 170.09, *Florida Statutes*. Pursuant to the provisions of Section 170.08, *Florida Statutes*, regarding completion of a project funded by a particular series of bonds, the District shall credit to each Special Assessment the difference, if any, between the Special Assessment as hereby made, approved and confirmed and the proportionate part of the actual costs of the Improvements, as finally determined upon completion thereof, but in no event shall the final amount of any such special assessment exceed the amount of benefits originally assessed hereunder. In making such credits, no credit shall be given for bond financing costs, capitalized interest, funded reserves or bond discounts. Such credits, if any, shall be entered in the Improvement Lien Book.

**SECTION 7. PAYMENT OF SPECIAL ASSESSMENTS AND METHOD OF COLLECTION.**

(a) The Special Assessments may be paid in not more than thirty (30) substantially equal consecutive annual installments of principal and interest. The Special Assessments may be paid in full without interest at any time within thirty (30) days after the completion of the Improvements and the adoption by the Board of a resolution accepting the Improvements, unless such option has been waived by the owner of the land subject to the Special Assessments; provided, however, that the Board shall at any time make such adjustments by resolution, at a noticed meeting of the Board, to that payment schedule as may be necessary and in the best interests of the District to account for changes in long and short term debt as actually issued by the District. All impact fee credits received and/or value received for impact fee credits shall be applied against the Improvements costs and/or the outstanding indebtedness of any debt issuance that funded the improvement giving rise to the credits which application may be addressed by such resolutions. At any time subsequent to thirty (30) days after the Improvements have been completed and a resolution accepting the Improvements has been adopted by the Board, the Special Assessments may be prepaid in full including interest amounts to the next succeeding interest payment date or to the second succeeding interest payment date if such a prepayment is made within forty-five (45) calendar days before an interest payment date. The owner of property subject to Special Assessments may prepay the entire remaining balance of the Special Assessments at any time, or a portion of the remaining balance of the Special Assessments one time if there is also paid, in addition to the prepaid principal balance of the Special Assessments, an amount equal to the interest that would otherwise be due on such prepaid amount on the next succeeding interest payment date, or, if prepaid during the forty-five day (45) period preceding such interest payment date, to the interest payment date following such next succeeding interest payment date. Prepayment of the Special Assessments does not entitle the property owner to any discounts for early payment.

(b) The District may elect to use the method of collecting the Special Assessments authorized by Sections 197.3632 and 197.3635, *Florida Statutes* (the "Uniform Method"). The

District has heretofore taken or will use its best efforts to take as timely required, any necessary actions to comply with the provisions of said Sections 197.3632 and 197.3635, *Florida Statutes*. Such Special Assessments may be subject to all of the collection provisions of Chapter 197, *Florida Statutes*. Notwithstanding the above, in the event the Uniform Method of collecting its special or non-ad valorem assessments is not available to the District in any year, or if determined by the District to be in its best interest, the Special Assessments may be collected as is otherwise permitted by law. The District may, in its sole discretion, collect the Special Assessments by directly assessing landowner(s) and enforcing said collection in any manner authorized by law.

(c) For the period the District uses the Uniform Method, the District shall enter into an agreement with the Tax Collector of Polk County who may notify each owner of a lot or parcel within the District of the amount of the Special Assessments, including interest thereon, in the manner provided in Section 197.3635, *Florida Statutes*.

## **SECTION 8. APPLICATION OF TRUE-UP PAYMENTS.**

(a) Pursuant to the Assessment Report, attached hereto as Exhibit B, there may be required from time to time certain true-up payments. As parcels of land or lots are platted, the Special Assessments securing the Bonds shall be allocated as set forth in the Assessment Report. In furtherance thereof, at such time as parcels or land or lots are platted, it shall be an express condition of the lien established by this Resolution that any and all initial plats of any portion of the lands within the District, as the District's boundaries may be amended from time to time, shall be presented to the District Manager for review, approval and calculation of the percentage of acres and numbers of units which will be, after the plat, considered to be developed. No further action by the Board of Supervisors shall be required. The District's review shall be limited solely to this function and the enforcement of the lien established by this Resolution. The District Manager shall cause the Special Assessments to be reallocated to the units being platted and the remaining property in accordance with Exhibit B, cause such reallocation to be recorded in the District's Improvement Lien Book, and shall perform the true-up calculations described in Exhibit B, which process is incorporated herein as if fully set forth (the "True-Up Methodology"). Any resulting true-up payment shall become due and payable that tax year by the landowner(s) of record of the remaining unplatted property, in addition to the regular assessment installment payable with respect to such remaining unplatted acres.

(b) The District will take all necessary steps to ensure that true-up payments are made in a timely fashion to ensure its debt service obligations are met. The District shall record all true-up payments in its Improvement Lien Book.

(c) The foregoing is based on the District's understanding with the developer, that it intends to develop the unit numbers and types shown in Exhibit B, on the net developable acres and is intended to provide a formula to ensure that the appropriate ratio of the Special Assessments to gross acres is maintained if fewer units are developed. However, no action by the District prohibits more than the maximum units shown in Exhibit B from being developed. In no event shall the District collect the Special Assessments pursuant to this Resolution in excess of the total debt service related

to the Improvements, including all costs of financing and interest. The District recognizes that such events as regulatory requirements and market conditions may affect the timing and scope of the development in the District. If the strict application of the True-Up Methodology to any assessment reallocation pursuant to this paragraph would result in Special Assessments collected in excess of the District's total debt service obligation for the Improvements, the Board shall by resolution take appropriate action to equitably reallocate the Special Assessments. Further, upon the District's review of the final plat for the developable acres, any unallocated Special Assessments shall become due and payable and must be paid prior to the District's approval of that plat.

(d) The application of the monies received from true-up payments or Special Assessments to the actual debt service obligations of the District, whether long term or short term, shall be set forth in the supplemental assessment resolution adopted for each series of Bonds actually issued. Such subsequent resolution shall be adopted at a noticed meeting of the District, and shall set forth the actual amounts financed, costs of issuance, expected costs of collection, and the total amount of the Special Assessments pledged to that issue, which amount shall be consistent with the lien imposed by this Resolution. Each such supplemental resolution shall also address the allocation of any impact fee credits expected to be received from the provision of the project funded by the corresponding series of Bonds issued or to be issued.

**SECTION 9. GOVERNMENT PROPERTY; TRANSFERS OF PROPERTY TO UNITS OF LOCAL, STATE, AND FEDERAL GOVERNMENT.** Property owned by units of local, state, and federal government shall not be subject to the Special Assessments without specific consent thereto. If at any time, any real property on which Special Assessments are imposed by this Resolution is sold or otherwise transferred to a unit of local, state, or federal government (without consent of such governmental unit to the imposition of Special Assessments thereon), all future unpaid Special Assessments for such tax parcel shall become due and payable immediately prior to such transfer without any further action of the District.

**SECTION 10. ASSESSMENT NOTICE.** The District's Secretary is hereby directed to record a general Notice of Assessments in the Official Records of Polk County, Florida, which shall be updated from time to time in a manner consistent with changes in the boundaries of the District.

**SECTION 11. SEVERABILITY.** If any section or part of a section of this Resolution be declared invalid or unconstitutional, the validity, force and effect of any other section or part of a section of this Resolution shall not thereby be affected or impaired unless it clearly appears that such other section or part of a section of this Resolution is wholly or necessarily dependent upon the section or part of a section so held to be invalid or unconstitutional.

**SECTION 12. CONFLICTS.** All resolutions or parts thereof in conflict herewith are, to the extent of such conflict, superseded and repealed.

**SECTION 13. EFFECTIVE DATE.** This Resolution shall become effective upon its adoption.

**APPROVED AND ADOPTED THIS 21<sup>ST</sup> DAY OF JANUARY, 2020.**

---

Secretary/Assistant Secretary

---

Chairperson, Board of Supervisors

**Exhibit A:**    *Engineer's Report for Capital Improvements*, dated November 1, 2019

**Exhibit B:**    *Master Assessment Methodology*, dated November 1, 2019

**EXHIBIT A**

**EDEN HILLS  
COMMUNITY DEVELOPMENT DISTRICT**

**ENGINEER'S REPORT  
FOR CAPITAL IMPROVEMENTS**

**Prepared for:**

**BOARD OF SUPERVISORS  
EDEN HILLS  
COMMUNITY DEVELOPMENT DISTRICT**

**Prepared by:**

**WOOD & ASSOCIATES ENGINEERING, LLC  
1925 BARTOW ROAD  
LAKELAND, FL 33801  
PH: 863-940-2040**

**November 1, 2019**

**EDEN HILLS  
COMMUNITY DEVELOPMENT DISTRICT**

**TABLE OF CONTENTS**

I.	INTRODUCTION .....	1-3
II.	PURPOSE AND SCOPE .....	3
III.	THE DEVELOPMENT .....	4
IV.	THE CAPITAL IMPROVEMENTS .....	4
V.	CAPITAL IMPROVEMENT PLAN COMPONENTS .....	5-8
	Stormwater Management Facilities .....	5
	Public Roadways.....	6
	Water and Wastewater Facilities .....	6-7
	Off-site Improvements .....	7
	Amenities and Parks.....	7
	Electric and Lighting.....	7
	Entry Features, .....	8
	Miscellaneous .....	8
VI.	PERMITTING .....	9-10
VII.	RECOMMENDATION.....	11
VIII.	REPORT MODIFICATION.....	11
IX.	CONCLUSION.....	11-12

## **LIST OF EXHIBITS**

EXHIBIT 1- Location Map

EXHIBIT 2- Legal Description

EXHIBIT 3- District Boundary Map

EXHIBIT 4- Land Use Map

EXHIBIT 5- Zoning Map

EXHIBIT 6- Utility Location Map & Drainage Flow Pattern Map

EXHIBIT 7- Summary of Opinion of Probable Costs

EXHIBIT 8- Summary of Proposed District Facilities

**ENGINEER'S REPORT  
EDEN HILLS  
COMMUNITY DEVELOPMENT DISTRICT**

**I. INTRODUCTION**

The Eden Hills Community Development District (the "District" or the "CDD") is south of Cass Road, and west of CR 557, within Lake Alfred, Florida (the "City"). The District currently contains approximately 370.91 acres and is expected to consist of 739 single family lots, recreation/amenity areas, parks, and associated infrastructure.

The CDD was established by City Ordinance No. 1422-19 which was approved by the City Commission on October 21, 2019. The District will own and operate the stormwater management facilities, as well as the landscape, irrigation, signage, and recreational facilities within the Development.

Public improvements and facilities financed, acquired, and/or constructed by the District will be designed and constructed to conform to regulatory criteria from the City, Polk County, Florida (the "County"), Southwest Florida Water Management District (SWFWMD), and other applicable agencies with regulatory jurisdiction over the Development, defined below. Any public improvements or facilities acquired by the District will be at the lesser of cost or fair market value. An overall estimate of probable cost of the public improvements is provided in Exhibit 7 of this report.

This "Capital Improvement Plan" or "Report" reflects the present intentions of the District and the landowners. It should be noted that the location of proposed facilities and improvements may be adjusted during the final design, permitting, and implementation phases. It should also be noted that these modifications are not expected to diminish the benefits received by the developable land within the District. The District reserves the right to make reasonable adjustments to the Report to meet applicable regulatory requirements of agencies with jurisdiction over the Development, while maintaining comparable levels of benefit to the developable lands served by the improvements. Changes and modifications are expected as changes in regulatory criteria are implemented.



Implementation of any proposed facilities or improvements outlined in this Report requires written approval from the District's Board of Supervisors. Estimated costs outlined in this report are based on best available information, which includes but is not limited to previous experience with similar projects. Actual costs could be different than estimates because final engineering and specific field conditions may affect construction costs.

All storm drainage collection systems (from the curb inlets to their connection to the Stormwater ponds) within the Development will be maintained by the District. Water distribution and wastewater collection systems (gravity lines, force mains, and lift stations), roadways, including sidewalks, will upon completion, be dedicated to the City for ownership and maintenance.

## **II. PURPOSE AND SCOPE**

The purpose of this Report is to provide engineering support to fund improvements in the District. This Report will identify the proposed public infrastructure to be constructed or acquired by the District along with an opinion of probable cost.

Contained within this Report is a brief description of the public infrastructure to be constructed or acquired by the District. The District will finance, construct, acquire, operate, and maintain all or specific portions of the proposed public infrastructure. An assessment methodology consultant has been retained by the District, who will develop the assessment and financing methodology to be applied using this Report.

The predominant portion of this Report provides descriptions of the proposed public infrastructure improvements, determination of estimated probable construction costs, and the corresponding benefits associated with the implementation of the described improvements. Detailed site construction plans and specifications have not yet been completed and permitted for the improvements described herein. The engineer has considered, and in specific instances has relied upon, the information and documentation prepared or supplied by others, and information that may have been provided by public entities, public employees, the landowner, site construction contractors, other engineering professionals, land surveyors, and the District Board of Supervisors, including its staff and consultants.

### **III. THE DEVELOPMENT**

The Development will consist of 739 single family homes and associated infrastructure ("Development"). The Development is a planned residential community located south of Cass Road, west of CR 557 within the City. The property in the City has a land use of LDR (Low Density Residential), VLDR (Very Low Density Residential, CON (Conservation), and a zoning of PUD (Planned Unit Development) on a portion of the property. The Development will be constructed in four (4) phases.

### **IV. THE CAPITAL IMPROVEMENTS**

The Capital Improvement Plan, (the "CIP"), consists of public infrastructure in Phases 1, 2, 3, and 4. The primary portions of the CIP will entail stormwater pond construction, roadways built to an "urban" typical section, water and sewer facilities and off-site improvements (including turn lanes and extension of water and sewer mains to serve the Development).

There will also be stormwater structures and conveyance culverts within the CIP which will outfall into the on-site retention ponds. These structures and pond areas comprise the overall stormwater facilities of the CIP. Installation of the water distribution and wastewater collection system will occur as needed in each phase. Below ground installation of telecommunications and cable TV will occur, but will not be funded by the District. The CDD will enter into a lighting agreement with TECO for the street light poles and lighting service. Only undergrounding of wire in public right-of-way on District Land is included.

As a part of the recreational component of the CIP, a public park/amenity center will be constructed within the Development. The public park/amenity center will have connectivity to each of the other phases via sidewalks to the other portions of the District. The public park/amenity center will be accessed by the public roadways and sidewalks.

## V. CAPITAL IMPROVEMENT PLAN COMPONENTS

The Capital Improvement Plan includes the following:

### **Stormwater Management Facilities**

Stormwater management facilities consisting of storm conveyance systems and retention ponds are contained within the District boundaries. Stormwater will runoff via roadway curb and gutter to storm inlets. Storm culverts convey the runoff into the proposed retention ponds for water quality treatment and attenuation. The proposed stormwater systems will utilize dry retention and wet retention for biological pollutant assimilation to achieve water quality treatment. The design criteria for the District's stormwater management systems is regulated by the City, the County, and the SWFWMD. There are no known natural surface waters within the Development.

Federal Emergency Management Agency Flood Insurance Rate Map (FEMA FIRM) Panel No. 12105C-0355G demonstrates that the property is located within Flood Zone X with portions in Zone A and AE. Based on this information and the site topography, it does not appear that floodplain compensation will be required.

During the construction of stormwater management facilities, utilities and roadway improvements, the contractor will be required to adhere to a *Stormwater Pollution Prevention Plan* (SWPPP) as required by Florida Department of Environmental Protection (FDEP) as delegated by the Environmental Protection Agency (EPA). The SWPPP will be prepared to depict for the contractor the proposed locations of required erosion control measures and staked turbidity barriers specifically along the down gradient side of any proposed construction activity. The site contractor will be required to provide the necessary reporting on various forms associated with erosion control, its maintenance and any rainfall events that occur during construction activity.

### **Public Roadways**

The proposed public roadway sections are to be 50' rights-of-way with 24' of asphalt and Miami curb or Type F curb and gutter on both sides. The proposed roadway section will consist of stabilized subgrade, lime rock, crushed concrete or cement treated base and asphalt wearing surface. The proposed curb is to be 2' wide and placed along the edge of the proposed roadway section for purposes of protecting the integrity of the pavement and also to provide stormwater runoff conveyance to the proposed stormwater inlets.

The proposed roadways will also require signing and pavement markings within the public rights-of-way, as well as street signs depicting street name identifications, and addressing, which will be utilized by the residents and public. As stated above, the District's funding of roadway construction will occur for all public roadways within the Development.

### **Water and Wastewater Facilities**

A potable water system inclusive of water main, gate valves, fire hydrants and appurtenances will be installed for the development. The water service provider will be the City of Lake Alfred Public Utilities. The water system will be a "looped" system. These facilities will be installed within the proposed public rights-of-way within the District. This water will provide the potable (domestic) and fire protection services which will serve the lands within the District.

A domestic wastewater collection system inclusive of gravity sanitary sewer mains and sewer laterals will be installed. The gravity sanitary sewer mains will be 8" diameter PVC. The gravity sanitary sewer lines will be placed inside of the proposed public rights-of-way, under the proposed paved roadways. Branching off from these sewer lines will be laterals to serve the individual lots. Lift stations will transport wastewater flow from the lift stations, via a 6" force main, to an existing manhole located at Evenhouse Road and Lake Swoope Drive.

Reclaimed water is not available for this site. An irrigation well to be constructed and funded by the District will be installed onsite to provide irrigation within the public right of way or irrigation water service shall be provided as part of the domestic water system design. Any water, sewer, or reclaim water pipes or facilities placed on private property will not be publicly funded.

#### **Off-Site Improvements**

The District will provide funding for the anticipated turn lanes at the Development entrance, CR 577, and Old Lake Alfred Road. The site construction activities associated with the CIP are anticipated for completion by phases based on the following estimated schedule: Phase 1 in 2020; Phase 2 in 2021; Phase 3 in 2022; Phase 4 in 2023. Upon completion of each phase of these improvements, inspection/certifications will be obtained from the SWFWMD; the Polk County Health Department (water distribution system), Florida Department of Environmental Protection (FDEP) (wastewater collection) and the City/County.

#### **Amenities and Parks**

The District will provide funding for an Amenity Center to include the following: parking area, pavilion with restroom facilities, pool, tot lot, dog park/all-purpose play field, and walking trails between the phases to provide connectivity to the Amenity Center, and passive parks throughout the Development which will include benches and walking trails. All paths, parks, etc. discussed in this paragraph are available to the general public.

#### **Electric and Lighting**

The electric distribution system serving the Development is currently planned to be underground. The District presently intends to fund the difference between overhead and underground service to the CDD. Electric facilities funded by the District will be owned and maintained by the District, with Tampa Electric Company (TECO) providing underground electrical service to the Development. The CDD will enter into a lighting agreement with TECO for the street light poles and lighting service. Only undergrounding of wire in public right-of-way on District land is included.

### **Entry Feature, Landscaping, and Irrigation**

Landscaping, irrigation, entry features and walls at the entrances and along the outside boundary of the Development will be provided by the District. The irrigation system will use an irrigation well. The well and irrigation watermain to the various phases of the Development will be constructed or acquired by the CDD with District funds and operated and maintained by the CDD. Landscaping for the roadways will consist of sod, annual flowers, shrubs, ground cover and trees for the internal roadways within the Development. Perimeter fencing will be provided at the site entrances and perimeters. These items will be funded, owned and maintained by the CDD.

### **Miscellaneous**

The stormwater improvements, landscaping and irrigation, recreational improvements, street lighting, and certain permits and professional fees as described in this report, are being financed by the District with the intention for benefiting all of the developable real property within the District. The construction and maintenance of the proposed public improvements will benefit the Development for the intended use as a single-family planned Development.

## **VI. PERMITTING**

Construction permits for all phases are required and include the SWFWMD Environmental Resource Permit (ERP), Polk County Health Department, Florida Department of Environmental Protection (FDEP), Army Corps of Engineer Permit (ACOE), and City construction plan approval.

Following is a summary of required permits obtained and pending for the construction of the public infrastructure improvements for the District:

### **PHASE 1**

<b>Permits / Approvals</b>	<b>Approval / Expected Date</b>
Zoning Approval	Approved
Preliminary Plat	October 2019
SWFWMD ERP	December 2019
Construction Permits	December 2019
Polk County Health Department Water	December 2019
FDEP Sewer	December 2019
FDEP NOI	December 2019
ACOE	Not Applicable

### **PHASE 2**

<b>Permits / Approvals</b>	<b>Approval / Expected Date</b>
Zoning Approval	April 2020
Preliminary Plat	August 2020
SWFWMD ERP	September 2020
Construction Permits	September 2020
Polk County Health Department Water	September 2020
FDEP Sewer	September 2020
FDEP NOI	September 2020
ACOE	Not Applicable

### **Entry Feature, Landscaping, and Irrigation**

Landscaping, irrigation, entry features and walls at the entrances and along the outside boundary of the Development will be provided by the District. The irrigation system will use an irrigation well. The well and irrigation watermain to the various phases of the Development will be constructed or acquired by the CDD with District funds and operated and maintained by the CDD. Landscaping for the roadways will consist of sod, annual flowers, shrubs, ground cover and trees for the internal roadways within the Development. Perimeter fencing will be provided at the site entrances and perimeters. These items will be funded, owned and maintained by the CDD.

### **Miscellaneous**

The stormwater improvements, landscaping and irrigation, recreational improvements, street lighting, and certain permits and professional fees as described in this report, are being financed by the District with the intention for benefiting all of the developable real property within the District. The construction and maintenance of the proposed public improvements will benefit the Development for the intended use as a single-family planned Development.



## **VI. PERMITTING**

Construction permits for all phases are required and include the SWFWMD Environmental Resource Permit (ERP), Polk County Health Department, Florida Department of Environmental Protection (FDEP), Army Corps of Engineer Permit (ACOE), and City construction plan approval.

Following is a summary of required permits obtained and pending for the construction of the public infrastructure improvements for the District:

### **PHASE 1**

<b>Permits / Approvals</b>	<b>Approval / Expected Date</b>
Zoning Approval	Approved
Preliminary Plat	October 2019
SWFWMD ERP	December 2019
Construction Permits	December 2019
Polk County Health Department Water	December 2019
FDEP Sewer	December 2019
FDEP NOI	December 2019
ACOE	Not Applicable

### **PHASE 2**

<b>Permits / Approvals</b>	<b>Approval / Expected Date</b>
Zoning Approval	April 2020
Preliminary Plat	August 2020
SWFWMD ERP	September 2020
Construction Permits	September 2020
Polk County Health Department Water	September 2020
FDEP Sewer	September 2020
FDEP NOI	September 2020
ACOE	Not Applicable

**PHASE 3**

<b>Permits / Approvals</b>	<b>Approval / Expected Date</b>
Zoning Approval	April 2020
Preliminary Plat	August 2021
SWFWMD ERP	September 2021
Construction Permits	September 2021
Polk County Health Department Water	September 2021
FDEP Sewer	September 2021
FDEP NOI	September 2021
ACOE	Not Applicable

**PHASE 4**

<b>Permits / Approvals</b>	<b>Approval / Expected Date</b>
Zoning Approval	April 2020
Preliminary Plat	August 2022
SWFWMD ERP	September 2022
Construction Permits	September 2022
Polk County Health Department Water	September 2022
FDEP Sewer	September 2022
FDEP NOI	September 2022
ACOE	Not Applicable

**PHASE 3**

<b>Permits / Approvals</b>	<b>Approval / Expected Date</b>
Zoning Approval	April 2020
Preliminary Plat	August 2021
SWFWMD ERP	September 2021
Construction Permits	September 2021
Polk County Health Department Water	September 2021
FDEP Sewer	September 2021
FDEP NOI	September 2021
ACOE	Not Applicable

**PHASE 4**

<b>Permits / Approvals</b>	<b>Approval / Expected Date</b>
Zoning Approval	April 2020
Preliminary Plat	August 2022
SWFWMD ERP	September 2022
Construction Permits	September 2022
Polk County Health Department Water	September 2022
FDEP Sewer	September 2022
FDEP NOI	September 2022
ACOE	Not Applicable

## **VII. RECOMMENDATION**

As previously described within this report, the public infrastructure as described is necessary for the development and functional operation as required by the City. The site planning, engineering design and construction plans for the infrastructure are in accordance with the applicable requirements of the City, and the SWFWMD. It should be noted that the infrastructure will provide its intended use and function so long as the construction and installation is in substantial conformance with the design construction plans and regulatory permits.

Items utilized in the *Opinion of Probable Costs* for this report are based upon proposed plan infrastructure as shown on construction drawings incorporating specifications in the most current SWFWMD and the City regulations.

## **VIII. REPORT MODIFICATION**

During development and implementation of the public infrastructure improvements as described for the District, it may be necessary to make modifications and/or deviations for the plans. However, if such deviations and/or revisions do not change the overall primary objective of the plan for such improvements, then the costs differences would not materially affect the proposed cost estimates.

## **IX. CONCLUSION**

It is our professional opinion that the public infrastructure costs for the CIP provided in this Report are reasonable to complete the construction of the public infrastructure improvements. Furthermore, the public infrastructure improvements will benefit and add value to lands within the District at least equal to the costs of such improvements.

The *Opinion of Probable Costs* of the public infrastructure improvements is only an estimate and is not a guaranteed maximum price. The estimated costs are based upon unit prices currently experienced on an ongoing and similar basis for work in the County. However, labor market, future costs of equipment, materials, changes to the regulatory permitting agencies activities, and the actual construction processes employed by the

chosen site contractor are beyond the engineer's control. Due to this inherent opportunity for changes (upward or downward) in the construction costs, the total, final construction cost may be more or less than this estimate.

Based upon the presumption that the CIP construction continues in a timely manner, it is our professional opinion that the proposed public infrastructure improvements when constructed and built in substantial conformance with the approved plans and specifications, can be completed and used for their intended function. Be advised that we have utilized historical costs and direct unit costs from site contractors and consultants in the County, which we believe to be necessary in order to facilitate accuracy associated with the *Opinion of Probable Costs*. Based upon the information above, it is our professional opinion that the acquisition and construction costs of the proposed CIP can be completed at the cost as stated.

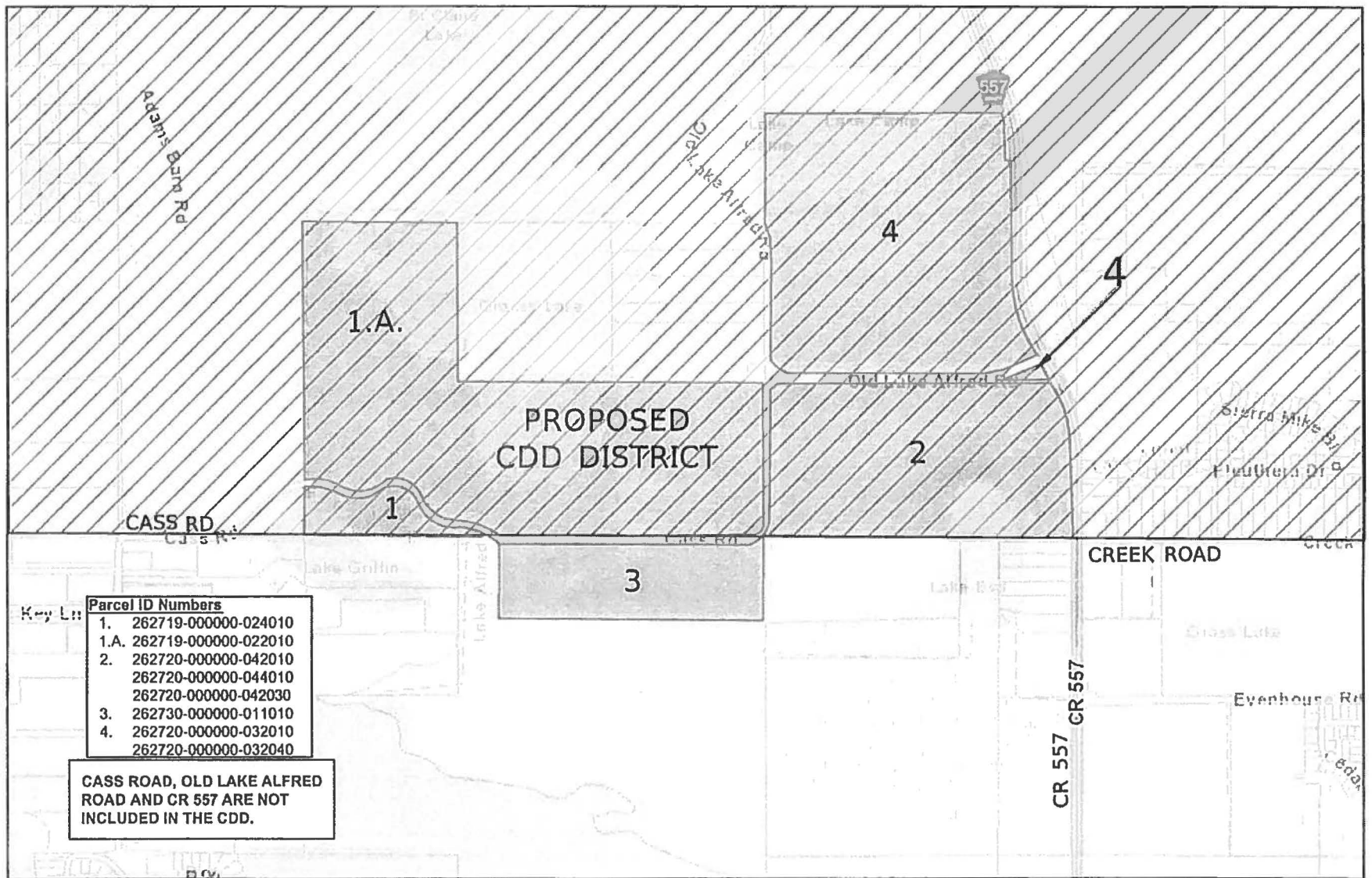

1925 BARTOW ROAD • LAKELAND, FL 33801  
 OFFICE: (863) 940-2040 • FAX: (863) 940-2044 • CELL: (863) 662-0018  
 EMAIL: INFO@WOODCIVIL.COM

## EXHIBIT 1 EDEN HILLS COMMUNITY DEVELOPMENT DISTRICT LOCATION MAP

**LEGEND**

GREEN SWAMP CRITICAL AREA OF CONCERN

**NO SCALE**

## EDEN HILLS CDD LEGAL DESCRIPTION

### PARCEL 1

THE S-1/2 OF SE-1/4 AND E-1/2 OF SW-1/4 OF SECTION 19, TOWNSHIP 27 SOUTH, RANGE 26 EAST, POLK COUNTY, FLORIDA, LESS ROAD RIGHT OF WAY OF CASS ROAD.

### PARCEL 2

THE S 1/2 OF THE SW 1/4 OF SECTION 20, TOWNSHIP 27 SOUTH, RANGE 26 EAST, LESS AND EXCEPT ALL ROADWAYS AND EASEMENTS OF RECORD OR IN USE, LYING AND BEING IN POLK COUNTY, FLORIDA.

### PARCEL 3

COMMENCING AT THE SECTION POST AT THE NORTHEAST CORNER OF THE NE 1/4 OF SECTION 30, TOWNSHIP 27 SOUTH, RANGE 26 EAST, RUNNING THENCE IN A WESTERLY DIRECTION ALONG THE NORTH LINE OF SAID SECTION 2290 FEET; THENCE SOUTH 685 FEET; THENCE IN AN EASTERLY DIRECTION PARALLEL TO THE NORTH LINE OF SAID SECTION TO THE EAST LINE OF SAID SECTION AND THENCE IN A NORTHERLY DIRECTION TO THE PLACE OF BEGINNING, LESS ROAD RIGHT OF WAY OF CASS ROAD.

### PARCEL 4

THE SOUTH 945 FEET OF THE NW 1/4 AND THE N 1/2 OF THE SW 1/4 OF SECTION 20, TOWNSHIP 27 SOUTH, RANGE 26 EAST, LESS AND EXCEPT A PARCEL OF LAND DESCRIBED AS FOLLOWS: BEGINNING AT A POINT 341 FEET NORTH OF THE SOUTHEAST CORNER OF THE N 1/2 OF THE SW 1/4, RUN THENCE NORTH ALONG THE HALF SECTION LINE A DISTANCE OF 1929 FEET TO THE NORTH BOUNDARY OF THE ABOVE DESCRIBED PROPERTY, RUN THENCE WEST A DISTANCE OF 562.3 FEET, RUN THENCE SOUTH 16°15' EAST A DISTANCE OF 2009.3 FEET TO THE POINT OF BEGINNING.

LESS & EXCEPT THE FOLLOWING DESCRIBED PARCELS:

THAT PORTION OF CASS ROAD MAINTAINED RIGHT-OF-WAY AS SHOWN IN MAP BOOK 14, PAGES 78 THROUGH 86, AND OFFICIAL RECORDS BOOK 7794, PAGES 986 THROUGH 1002, PUBLIC RECORDS OF POLK COUNTY, FLORIDA, IN SECTIONS 19, 20, AND 30 TOWNSHIP 27 SOUTH, RANGE 26 EAST, POLK COUNTY, FLORIDA.

AND LESS & EXCEPT

THAT PORTION OF OLD LAKE ALFRED ROAD AS RECORDED IN MAP BOOK 2, PAGES 323 THROUGH 327, AND OFFICIAL RECORDS BOOK 7794, PAGES 986 THROUGH 1002, PUBLIC RECORDS OF POLK COUNTY, FLORIDA, IN SECTION 20, TOWNSHIP 27 SOUTH, RANGE 26 EAST, POLK COUNTY, FLORIDA.

AND LESS & EXCEPT

RIGHT-OF-WAY PARCELS FOR COUNTY ROAD 557 AS SHOWN ON STATE OF FLORIDA STATE ROAD DEPARTMENT RIGHT-OF-WAY MAP SECTION 1629 PROJECT 5537, AND OFFICIAL RECORDS BOOK 7794, PAGES 986 THROUGH 1002, PUBLIC RECORDS OF POLK COUNTY, FLORIDA.



1925 BARTOW ROAD • LAKELAND, FL 33901  
OFFICE: (863) 940-2040 • FAX: (863) 940-2044 • CELL: (863) 662-0018  
EMAIL: INFO@WOODCIVIL.COM

## EXHIBIT 2 EDEN HILLS COMMUNITY DEVELOPMENT DISTRICT LEGAL DESCRIPTION

REVISION 1 7/24/19  
REVISION 2 9/20/19

PAGE 1 OF 12



THOSE PARTS MORE PARTICULARLY DESCRIBED AS:

PARCEL 1

BEGIN AT A 5/8" IRON ROD AND CAP "LB 5450" STANDING AT THE NORTHWEST CORNER OF THE EAST ½ OF THE SOUTHWEST ¼ OF ABOVE SAID SECTION 19, AND RUN THENCE ALONG THE NORTH LINE OF THE EAST ½ OF THE SOUTHWEST ¼ OF SAID SECTION 19 N-89°59'47"-E, 1321.68 FEET TO THE NORTHEAST CORNER OF THE EAST ½ OF THE SOUTHWEST ¼ OF SAID SECTION 19; THENCE ALONG THE EAST LINE OF THE EAST ½ OF THE SOUTHWEST ¼ OF SAID SECTION 19 S-00°08'25"-E, 1323.96 FEET TO A POINT ON THE NORTH LINE OF THE SOUTH ½ OF THE SOUTHEAST ¼ OF SAID SECTION 19; THENCE ALONG THE NORTH LINE OF THE SOUTH ½ OF THE SOUTHEAST ¼ OF SAID SECTION 19 S-89°58'20"-E, 2637.88 FEET TO A 5/8" IRON ROD AND CAP "LB 5450" STANDING ON THE WESTERLY MAINTAINED RIGHT-OF-WAY LINE OF CASS ROAD ACCORDING TO MAP BOOK 14, PAGES 78 THROUGH 86 (INCLUSIVE), AND OFFICIAL RECORDS BOOK 7794, PAGES 986 THROUGH 1002 (INCLUSIVE), PUBLIC RECORDS OF POLK COUNTY, FLORIDA; THENCE ALONG SAID WESTERLY MAINTAINED RIGHT-OF-WAY LINE THE FOLLOWING TWELVE (12) COURSES: 1) S-02°15'09"-W, 13.10 FEET TO A 5/8" IRON ROD AND CAP "LB 8126"; THENCE 2) N-89°57'27"-W, 12.08 FEET TO A 5/8" IRON ROD AND CAP "LB 8126"; THENCE 3) S-00°01'04"-E, 81.82 FEET; THENCE 4) N-87°37'47"-W, 0.97 FEET; THENCE 5) S-00°02'58"-W, 83.99 FEET; THENCE 6) S-00°14'03"-E, 282.24 FEET; THENCE 7) S-00°01'04"-E, 418.62 FEET; THENCE 8) S-00°34'59"-W, 258.08 FEET TO A 5/8" IRON ROD AND CAP "LB 8126"; THENCE 9) S-05°24'19"-W, 43.23 FEET TO A POINT OF CURVE CONCAVE NORTHWESTERLY; THENCE 10) SOUTHWESTERLY ALONG SAID CURVE HAVING A RADIUS OF 246.83 FEET, A CENTRAL ANGLE/DELTA OF 14°54'25", A CHORD BEARING OF S-18°09'26"-W, A CHORD DISTANCE OF 64.04 FEET, FOR AN ARC LENGTH OF 64.22 FEET TO A POINT OF COMPOUND CURVE CONCAVE NORTHWESTERLY; THENCE 11) SOUTHWESTERLY ALONG SAID CURVE HAVING A RADIUS OF 213.59 FEET, A CENTRAL ANGLE/DELTA OF 16°06'05", A CHORD BEARING OF S-43°12'17"-W, A CHORD DISTANCE OF 59.83 FEET, FOR AN ARC LENGTH OF 60.02 FEET TO A POINT OF COMPOUND CURVE CONCAVE NORTHWESTERLY; THENCE 12) SOUTHWESTERLY ALONG SAID CURVE HAVING A RADIUS OF 150.45 FEET, A CENTRAL ANGLE/DELTA OF 07°22'46", A CHORD BEARING OF S-61°45'46"-W, A CHORD DISTANCE OF 19.36 FEET, FOR AN ARC LENGTH OF 19.38 FEET TO A 5/8" IRON ROD AND CAP STANDING ON THE NORTHERLY MAINTAINED RIGHT-OF-WAY LINE OF SAID CASS ROAD; THENCE ALONG SAID NORTHERLY MAINTAINED RIGHT-OF-WAY LINE THE FOLLOWING FORTY (40) COURSES: 1) S-88°38'37"-W, 153.54 FEET; THENCE 2) S-89°10'37"-W, 216.44 FEET; THENCE 3) S-89°17'23"-W, 188.18 FEET; THENCE 4) N-89°38'32"-W, 298.21 FEET; THENCE 5) N-89°53'42"-W, 234.77 FEET; THENCE 6) N-89°37'59"-W, 217.84 FEET; THENCE 7) S-89°30'50"-W, 250.08 FEET; THENCE 8) N-89°55'08"-W, 231.89 FEET; THENCE 9) N-89°49'48"-W, 270.34 FEET; THENCE 10) N-88°49'36"-W, 59.54 FEET; THENCE 11) N-80°07'52"-W, 37.96 FEET; THENCE 12) N-85°14'01"-W, 17.09 FEET; THENCE 13) N-70°59'02"-W, 18.15 FEET; THENCE 14) N-65°55'57"-W, 21.10 FEET; THENCE 15) N-67°05'59"-W, 98.72 FEET TO A POINT OF CURVE CONCAVE SOUTHWESTERLY; THENCE 16) NORTHWESTERLY ALONG SAID CURVE HAVING A RADIUS OF 523.28 FEET, A CENTRAL ANGLE/DELTA OF 13°50'09", A CHORD BEARING OF N-67°01'16"-W, A CHORD DISTANCE OF 126.06 FEET, FOR AN ARC LENGTH OF 126.36 FEET; THENCE 17) N-68°58'37"-W, 34.06 FEET; THENCE 18) S-89°31'05"-W, 19.75 FEET TO A POINT OF CURVE CONCAVE SOUTHERLY; THENCE 19) NORTHWESTERLY ALONG SAID CURVE HAVING A RADIUS OF 523.28 FEET, A CENTRAL ANGLE/DELTA OF 03°49'37", A CHORD BEARING OF N-81°39'02"-W, A CHORD DISTANCE OF 34.94 FEET, FOR AN ARC LENGTH OF 34.95 FEET; THENCE 20) S-89°14'01"-W, 66.62 FEET TO A POINT OF CURVE CONCAVE NORTHERLY; THENCE 21) NORTHWESTERLY ALONG SAID CURVE HAVING A RADIUS OF 260.64 FEET, A CENTRAL ANGLE/DELTA OF 26°43'30", A CHORD BEARING OF N-74°29'03"-W, A CHORD DISTANCE OF 120.47 FEET, FOR AN ARC LENGTH OF 121.57 FEET TO A POINT OF COMPOUND CURVE CONCAVE NORTHWESTERLY; THENCE 22) NORTHWESTERLY ALONG SAID CURVE HAVING A RADIUS OF 242.45 FEET, A CENTRAL ANGLE/DELTA OF 34°55'23", A CHORD BEARING OF N-40°04'24"-W, A CHORD DISTANCE OF 145.50 FEET, FOR AN ARC LENGTH OF 147.78 FEET; THENCE 23) N-27°57'49"-W, 90.06 FEET TO A POINT OF CURVE CONCAVE SOUTHWESTERLY; THENCE 24) NORTHWESTERLY ALONG SAID CURVE HAVING A RADIUS OF 259.87 FEET, A CENTRAL ANGLE/DELTA OF 47°51'20", A CHORD BEARING OF N-54°10'27"-W, A CHORD DISTANCE OF 210.80 FEET, FOR AN ARC LENGTH OF 217.05 FEET; THENCE 25) N-65°06'24"-W, 17.01 FEET; THENCE 26) S-89°09'06"-W, 24.96 FEET TO A POINT OF CURVE CONCAVE SOUTHERLY; THENCE 27) SOUTHWESTERLY ALONG SAID CURVE HAVING A RADIUS OF 241.94 FEET, A CENTRAL ANGLE/DELTA OF 13°31'58", A CHORD BEARING OF S-89°09'06"-W, A CHORD DISTANCE OF 57.01 FEET, FOR AN ARC LENGTH OF 57.14 FEET; THENCE 28) S-89°09'06"-W, 20.44 FEET; THENCE 29) S-75°16'11"-W, 14.14 FEET; THENCE 30) S-59°52'40"-W, 13.79 FEET TO A POINT OF CURVE CONCAVE SOUTHEASTERLY; THENCE 31) SOUTHWESTERLY ALONG SAID CURVE HAVING A RADIUS OF 241.94 FEET, A CENTRAL ANGLE/DELTA OF 05°46'25", A CHORD BEARING OF S-68°16'47"-W, A CHORD DISTANCE OF 24.37 FEET, FOR AN ARC LENGTH OF 24.38 FEET; THENCE 32) S-63°03'02"-W, 85.21 FEET; THENCE 33) S-64°14'52"-W, 92.99 FEET TO A POINT OF CURVE CONCAVE NORTHERLY; THENCE 34) SOUTHWESTERLY ALONG SAID CURVE HAVING A RADIUS OF 257.71 FEET, A CENTRAL ANGLE/DELTA OF 26°37'29", A CHORD BEARING OF S-86°10'03"-W, A CHORD DISTANCE OF 118.68 FEET, FOR AN



1925 BARTOW ROAD • LAKELAND, FL 33801  
OFFICE: (863) 940-2040 • FAX: (863) 940-2044 • CELL: (863) 662-0018  
EMAIL: INFO@WOODCIVIL.COM

EXHIBIT 2  
EDEN HILLS  
COMMUNITY DEVELOPMENT DISTRICT  
LEGAL DESCRIPTION

REVISION 1 7/24/19  
REVISION 2 9/20/19

PAGE 2 OF 12



ARC LENGTH OF 119.75 FEET; THENCE 35) N-67°10'39"-W, 37.65 FEET; THENCE 36) N-66°54'31"-W, 65.68 FEET TO A POINT OF CURVE CONCAVE SOUTHWESTERLY; THENCE 37) NORTHWESTERLY ALONG SAID CURVE HAVING A RADIUS OF 475.61 FEET, A CENTRAL ANGLE/Delta OF 12°03'04", A CHORD BEARING OF N-68°55'28"-W, A CHORD DISTANCE OF 99.85 FEET, FOR AN ARC LENGTH OF 100.04 FEET TO A POINT OF COMPOUND CURVE CONCAVE SOUTHWESTERLY; THENCE 38) NORTHWESTERLY ALONG SAID CURVE HAVING A RADIUS OF 415.63 FEET, A CENTRAL ANGLE/Delta OF 14°11'59", A CHORD BEARING OF N-79°41'42"-W, A CHORD DISTANCE OF 102.74 FEET, FOR AN ARC LENGTH OF 103.01 FEET TO A POINT OF COMPOUND CURVE CONCAVE SOUTHERLY; THENCE 39) SOUTHWESTERLY ALONG SAID CURVE HAVING A RADIUS OF 800.61 FEET, A CENTRAL ANGLE/Delta OF 08°59'50", A CHORD BEARING OF S-86°58'55"-W, A CHORD DISTANCE OF 125.59 FEET, FOR AN ARC LENGTH OF 125.72 FEET TO A POINT OF COMPOUND CURVE CONCAVE SOUTHEASTERLY; THENCE 40) SOUTHWESTERLY ALONG SAID CURVE HAVING A RADIUS OF 492.25 FEET, A CENTRAL ANGLE/Delta OF 00°52'46", A CHORD BEARING OF S-78°33'19"-W, A CHORD DISTANCE OF 7.55 FEET, FOR AN ARC LENGTH OF 7.55 FEET TO A 5/8" IRON ROD AND CAP "LB 8126" STANDING ON THE WEST LINE OF THE EAST ½ OF THE SOUTHWEST ¼ OF SAID SECTION 19, SAID POINT IS HEREBY DESIGNATED POINT "A" TO BE USED HEREIN AFTER; THENCE DEPARTING SAID NORTHERLY MAINTAINED RIGHT-OF-WAY, AND CONTINUING ALONG THE WEST LINE OF THE EAST ½ OF THE SOUTHWEST ¼ OF SAID SECTION 19, N-00°08'18"-W, 2166.25 FEET TO THE POINT OF BEGINNING.

#### TOGETHER WITH

COMMENCE AT ABOVE DESIGNATED POINT "A", AND RUN THENCE ALONG THE WEST LINE OF THE EAST ½ OF THE SOUTHWEST ¼ OF SAID SECTION 19 S-00°08'18"-E, 61.47 FEET TO A 5/8" IRON ROD AND CAP "LB 8126" AND THE POINT OF BEGINNING; THENCE CONTINUE ALONG THE WEST LINE OF THE EAST ½ OF THE SOUTHWEST ¼ OF SAID SECTION 19, AND CONTINUING S-00°08'18"-E, 418.74 FEET TO A POINT ON THE SOUTH LINE OF THE SOUTHWEST ¼ OF SAID SECTION 19; THENCE ALONG THE SOUTH LINE OF THE SOUTHWEST ¼ OF SAID SECTION 19 S-89°56'27"-E, 1602.13 FEET TO A 5/8" IRON ROD AND CAP "LB 8126" STANDING ON THE SOUTHERLY MAINTAINED RIGHT-OF-WAY LINE OF CASS ROAD ACCORDING TO MAP BOOK 14, PAGES 78 THROUGH 86 (INCLUSIVE), AND OFFICIAL RECORDS BOOK 7794, PAGES 986 THROUGH 1002 (INCLUSIVE), PUBLIC RECORDS OF POLK COUNTY, FLORIDA; THENCE DEPARTING THE SOUTH LINE OF THE SOUTHWEST ¼ OF SAID SECTION 19, AND ALONG SAID SOUTHERLY MAINTAINED RIGHT-OF-WAY LINE THE FOLLOWING TWENTY (20) COURSES: 1) N-67°05'59"-W, 78.19 FEET TO A POINT OF CURVE CONCAVE SOUTHWESTERLY; THENCE 2) NORTHWESTERLY ALONG SAID CURVE HAVING A RADIUS OF 463.28 FEET, A CENTRAL ANGLE/Delta OF 23°26'52", A CHORD BEARING OF N-71°23'14"-W, A CHORD DISTANCE OF 188.27 FEET, FOR AN ARC LENGTH OF 189.59 FEET; THENCE 3) S-89°14'01"-W, 64.18 FEET TO A POINT OF CURVE CONCAVE NORTHERLY; THENCE 4) NORTHWESTERLY ALONG SAID CURVE HAVING A RADIUS OF 320.64 FEET, A CENTRAL ANGLE/Delta OF 27°20'48", A CHORD BEARING OF N-74°27'38"-W, A CHORD DISTANCE OF 151.59 FEET, FOR AN ARC LENGTH OF 153.04 FEET TO A POINT OF COMPOUND CURVE CONCAVE NORTHEASTERLY; THENCE 5) NORTHWESTERLY ALONG SAID CURVE HAVING A RADIUS OF 302.45 FEET, A CENTRAL ANGLE/Delta OF 34°43'11", A CHORD BEARING OF N-40°31'56"-W, A CHORD DISTANCE OF 180.48 FEET, FOR AN ARC LENGTH OF 183.27 FEET; THENCE 6) N-27°57'49"-W, 86.13 FEET TO A POINT OF CURVE CONCAVE SOUTHWESTERLY; THENCE 7) NORTHWESTERLY ALONG SAID CURVE HAVING A RADIUS OF 199.87 FEET, A CENTRAL ANGLE/Delta OF 51°07'56", A CHORD BEARING OF N-56°07'58"-W, A CHORD DISTANCE OF 172.51 FEET, FOR AN ARC LENGTH OF 178.37 FEET TO A POINT OF COMPOUND CURVE CONCAVE SOUTHERLY; THENCE 8) SOUTHWESTERLY ALONG SAID CURVE HAVING A RADIUS OF 181.94 FEET, A CENTRAL ANGLE/Delta OF 37°08'54", A CHORD BEARING OF S-84°19'33"-W, A CHORD DISTANCE OF 115.91 FEET, FOR AN ARC LENGTH OF 117.96 FEET; THENCE 9) S-63°03'02"-W, 84.53 FEET; THENCE 10) S-64°14'52"-W, 97.90 FEET; THENCE 11) S-72°58'21"-W, 10.80 FEET; THENCE 12) S-58°07'54"-W, 3.99 FEET; THENCE 13) S-86°02'26"-W, 5.89 FEET TO A POINT OF CURVE CONCAVE NORTHERLY; THENCE 14) SOUTHWESTERLY ALONG SAID CURVE HAVING A RADIUS OF 317.71 FEET, A CENTRAL ANGLE/Delta OF 25°07'59", A CHORD BEARING OF S-88°14'39"-W, A CHORD DISTANCE OF 138.25 FEET, FOR AN ARC LENGTH OF 139.37 FEET; THENCE 15) N-67°10'39"-W, 44.44 FEET; THENCE 16) N-66°54'31"-W, 67.99 FEET TO A POINT OF CURVE CONCAVE SOUTHWESTERLY; THENCE 17) NORTHWESTERLY ALONG SAID CURVE HAVING A RADIUS OF 415.61 FEET, A CENTRAL ANGLE/Delta OF 12°30'07", A CHORD BEARING OF N-68°52'12"-W, A CHORD DISTANCE OF 90.51 FEET, FOR AN ARC LENGTH OF 90.69 FEET TO A POINT OF COMPOUND CURVE CONCAVE SOUTHWESTERLY; THENCE 18) NORTHWESTERLY ALONG SAID CURVE HAVING A RADIUS OF 355.63 FEET, A CENTRAL ANGLE/Delta OF 14°15'17", A CHORD BEARING OF N-79°31'29"-W, A CHORD DISTANCE OF 88.25 FEET, FOR AN ARC DISTANCE OF 88.48 FEET TO A POINT OF COMPOUND CURVE CONCAVE SOUTHERLY; THENCE 19) SOUTHWESTERLY ALONG SAID CURVE HAVING A RADIUS OF 740.61 FEET, A CENTRAL ANGLE/Delta OF 08°46'58", A CHORD BEARING OF S-87°01'04"-W, A CHORD DISTANCE OF 113.41 FEET, FOR AN ARC LENGTH OF 113.53 FEET TO A POINT OF COMPOUND CURVE CONCAVE SOUTHEASTERLY; THENCE 20) SOUTHWESTERLY ALONG SAID CURVE HAVING A RADIUS OF 432.25 FEET, A CENTRAL ANGLE/Delta OF 02°17'57", A CHORD BEARING OF S-77°36'22"-W, A CHORD DISTANCE OF 17.34 FEET, FOR AN ARC LENGTH OF 17.35 FEET TO THE POINT OF BEGINNING.



1925 BARTOW ROAD • LAKELAND, FL 33801  
OFFICE: (863) 940-2040 • FAX: (863) 940-2044 • CELL: (863) 662-0018  
EMAIL: INFO@WOODCIVIL.COM

## EXHIBIT 2 EDEN HILLS COMMUNITY DEVELOPMENT DISTRICT LEGAL DESCRIPTION

REVISION 1 7/24/19  
REVISION 2 9/20/19

PAGE 3 OF 12

## PARCEL 2

BEGIN AT A ¾" IRON PIPE WITH NO IDENTIFICATION STANDING AT THE SOUTHWEST CORNER OF THE SOUTHWEST ¼ OF SAID SECTION 20, AND RUN THENCE ALONG THE WEST LINE OF THE SOUTHWEST ¼ OF SAID SECTION 20 N-00°08'40"-W, 47.41 FEET TO A POINT ON THE EASTERLY MAINTAINED RIGHT-OF-WAY LINE OF CASS ROAD ACCORDING TO THE MAP BOOK 14, PAGES 78 THROUGH 86 (INCLUSIVE), AND OFFICIAL RECORDS BOOK 7794, PAGES 986 THROUGH 1002 (INCLUSIVE), PUBLIC RECORDS OF POLK COUNTY, FLORIDA; THENCE DEPARTING THE WEST LINE OF THE SOUTHWEST ¼ OF SAID SECTION 20, AND RUN THENCE ALONG THE EASTERLY MAINTAINED RIGHT-OF-WAY LINE OF SAID CASS ROAD, THE FOLLOWING ELEVEN (11) COURSES: 1) NORTHEASTERLY ALONG A CURVE CONCAVE NORTHWESTERLY, HAVING A RADIUS OF 273.59 FEET, A CENTRAL ANGLE/Delta OF 01°53'52", A CHORD BEARING OF N-34°39'47"-E, A CHORD DISTANCE OF 9.06 FEET, FOR AN ARC LENGTH OF 9.06 FEET TO A POINT OF COMPOUND CURVE CONCAVE NORTHWESTERLY; 2) NORTHEASTERLY ALONG SAID CURVE HAVING A RADIUS OF 315.08 FEET, A CENTRAL ANGLE/Delta OF 15°39'31", A CHORD BEARING OF N-17°59'31"-E, A CHORD DISTANCE OF 85.84 FEET, FOR AN ARC LENGTH OF 86.11 FEET; THENCE 3) N-05°24'19"-E, 48.20 FEET TO A 5/8" IRON ROD AND CAP "LB 8126"; THENCE 4) N-00°34'59"-E, 261.88 FEET; THENCE 5) N-00°05'56"-E, 200.20 FEET; THENCE 6) N-00°07'04"-W, 200.11 FEET; THENCE 7) N-00°14'03"-W, 300.00 FEET; THENCE 8) N-00°02'58"-E, 83.11 FEET; THENCE 9) S-89°58'04"-W, 0.42 FEET TO A 5/8" IRON ROD AND CAP "LB 8126", SAID POINT IS ALSO A POINT OF CURVE CONCAVE SOUTHEASTERLY; THENCE 10) NORTHEASTERLY ALONG SAID CURVE HAVING A RADIUS OF 186.00 FEET, A CENTRAL ANGLE/Delta OF 04°15'37", A CHORD BEARING OF N-19°32'48"-E, A CHORD DISTANCE OF 13.83 FEET, FOR AN ARC LENGTH OF 13.83 FEET TO A POINT OF COMPOUND CURVE CONCAVE SOUTHEASTERLY; THENCE 11) NORTHEASTERLY ALONG SAID CURVE HAVING A RADIUS OF 116.00 FEET, A CENTRAL ANGLE/Delta OF 49°02'54", A CHORD BEARING OF N-46°12'03"-E, A CHORD DISTANCE OF 96.30 FEET, FOR AN ARC LENGTH OF 99.30 FEET TO A POINT ON THE SOUTHERLY MAINTAINED RIGHT-OF-WAY LINE OF OLD LAKE ALFRED ROAD ACCORDING TO MAP BOOK 2, PAGES 323 THROUGH 327 (INCLUSIVE), AND OFFICIAL RECORDS BOOK 7794 PAGES 986 THROUGH 1002 (INCLUSIVE), PUBLIC RECORDS OF POLK COUNTY, FLORIDA; THENCE ALONG THE SOUTHERLY MAINTAINED RIGHT-OF-WAY OF SAID OLD LAKE ALFRED ROAD THE FOLLOWING TWENTY-SIX (26) COURSES: 1) N-82°42'13"-E, 27.59 FEET; THENCE 2) N-87°08'13"-E, 60.11 FEET; THENCE 3) N-89°59'43"-E, 67.10 FEET; THENCE 4) S-66°15'13"-E, 9.93 FEET; THENCE 5) S-88°48'06"-E, 100.02 FEET; THENCE 6) N-89°56'17"-E, 100.00 FEET; THENCE 7) S-89°36'13"-E, 100.00 FEET; THENCE 8) N-89°28'47"-E, 100.00 FEET; THENCE 9) N-87°28'33"-E, 100.10 FEET; THENCE 10) N-89°52'51"-E, 100.00 FEET; THENCE 11) N-89°28'47"-E, 100.00 FEET; THENCE 12) S-89°08'43"-E, 100.01 FEET; THENCE 13) S-89°56'51"-E, 100.00 FEET; THENCE 14) N-89°32'13"-E, 100.00 FEET; THENCE 15) N-89°52'51"-E, 100.00 FEET; THENCE 16) S-89°56'51"-E, 100.00 FEET; THENCE 17) N-89°59'43"-E, 100.00 FEET; THENCE 18) S-89°39'39"-E, 100.00 FEET; THENCE 19) N-89°35'39"-E, 100.00 FEET; THENCE 20) S-89°53'24"-E, 100.00 FEET; THENCE 21) N-89°52'51"-E, 100.00 FEET; THENCE 22) N-89°49'58"-E, 100.00 FEET; THENCE 23) N-89°49'24"-E, 100.00 FEET; THENCE 24) S-89°43'06"-E, 100.00 FEET; THENCE 25) N-89°11'36"-E, 100.01 FEET; THENCE 26) S-89°19'21"-E, 38.37 FEET TO A 5/8" IRON ROD AND CAP "LB 8126" STANDING ON THE WESTERLY RIGHT-OF-WAY LINE OF COUNTY ROAD NUMBER 557, AS SHOWN ON THE STATE OF FLORIDA STATE ROAD DEPARTMENT RIGHT-OF-WAY MAP SECTION 1629-PROJECT 5537, AND AS RECORDED IN OFFICIAL RECORDS BOOK 7794, PAGES 986 THROUGH 1002 (INCLUSIVE), PUBLIC RECORDS OF POLK COUNTY, FLORIDA, SAID POINT IS ALSO A POINT OF CURVE CONCAVE SOUTHWESTERLY; THENCE ALONG THE WESTERLY RIGHT-OF-WAY LINE OF SAID COUNTY ROAD NUMBER 557 THE FOLLOWING TWO (2) COURSES: 1) SOUTHEASTERLY ALONG SAID CURVE HAVING A RADIUS OF 1372.80 FEET, A CENTRAL ANGLE/Delta OF 28°32'52", A CHORD BEARING OF S-14°16'09"-E, A CHORD DISTANCE OF 676.95 FEET, FOR AN ARC LENGTH OF 684.00 FEET TO A 5/8" IRON ROD AND CAP "LB 8126"; THENCE 2) S-00°00'16"-W, 662.88 FEET TO A 5/8" IRON ROD AND CAP "LB 8126" STANDING ON THE SOUTH LINE OF THE SOUTHWEST ¼ OF SAID SECTION 20; THENCE DEPARTING THE WESTERLY RIGHT-OF-WAY LINE OF SAID COUNTY ROAD NUMBER 557, AND CONTINUE ALONG THE SOUTH LINE OF THE SOUTHWEST ¼ OF SAID SECTION 20 N-89°55'39"-W, 2580.00 FEET TO THE POINT OF BEGINNING.



1925 BARTOW ROAD • LAKELAND, FL 33801  
OFFICE: (863) 940-2040 • FAX: (863) 940-2044 • CELL: (863) 662-0018  
EMAIL: INFO@WOODCIVIL.COM

## EXHIBIT 2 EDEN HILLS COMMUNITY DEVELOPMENT DISTRICT LEGAL DESCRIPTION

REVISION 1 7/24/19  
REVISION 2 9/20/19

PAGE 4 OF 12

**PARCEL 3**

**BEGIN AT A 3/4" IRON PIPE WITH NO IDENTIFICATION STANDING AT THE NORTHEAST CORNER OF THE NORTHEAST 1/4 OF SAID SECTION 30, AND RUN THENCE ALONG THE EAST LINE OF SAID SECTION 30 S-00°08'40"-E, 685.00 FEET; TO A 5/8" IRON ROD AND CAP "LB 5450"; THENCE DEPARTING THE EAST LINE OF SAID SECTION 30, N-89°56'27"-W, 2290.00 FEET TO A 5/8" IRON ROD AND CAP "LB 5450"; THENCE N-00°08'32"-W, 656.90 FEET TO A 5/8" IRON ROD AND CAP "LB 8126" STANDING ON THE SOUTHERLY MAINTAINED RIGHT-OF-WAY LINE OF CASS ROAD ACCORDING TO THE MAP BOOK 14, PAGES 78 THROUGH 86 (INCLUSIVE), AND OFFICIAL RECORDS BOOK 7794, PAGES 986 THROUGH 1002 (INCLUSIVE), PUBLIC RECORDS OF POLK COUNTY, FLORIDA; THENCE ALONG SAID SOUTHERLY MAINTAINED RIGHT-OF-WAY LINE THE FOLLOWING FOURTEEN (14) COURSES: 1) S-85°14'01"-E, 18.29 FEET; THENCE 2) S-80°07'51"-E, 39.84 FEET; THENCE 3) S-88°49'36"-E, 64.63 FEET; THENCE 4) S-89°49'48"-E, 270.91 FEET; THENCE 5) S-89°55'08"-E, 232.23 FEET; THENCE 6) N-89°30'50"-E, 249.93 FEET; THENCE 7) S-89°37'59"-E, 217.53 FEET; THENCE 8) S-89°53'42"-E, 234.78 FEET; THENCE 9) S-89°38'32"-E, 297.15 FEET; THENCE 10) S-88°53'35"-E, 172.89 FEET; THENCE 11) S-89°59'22"-E, 232.57 FEET; THENCE 12) S-89°19'57"-E, 95.31 FEET TO A 5/8" IRON ROD AND CAP "LB 8126", SAID POINT IS ALSO A POINT OF CURVE CONCAVE NORTHERLY; THENCE 13) NORTHEASTERLY ALONG SAID CURVE HAVING A RADIUS OF 210.45 FEET, A CENTRAL ANGLE/DELTA OF 31°52'07", A CHORD BEARING OF N-73°00'48"-E, A CHORD DISTANCE OF 115.55 FEET, FOR AN ARC LENGTH OF 117.05 FEET TO A POINT OF COMPOUND CURVE CONCAVE NORTHWESTERLY; THENCE 14) NORTHEASTERLY ALONG SAID CURVE HAVING A RADIUS OF 273.59 FEET, A CENTRAL ANGLE/DELTA OF 02°55'33", A CHORD BEARING OF N-50°31'27"-E, A CHORD DISTANCE OF 13.97 FEET, FOR AN ARC LENGTH OF 13.97 FEET TO A POINT ON THE NORTH LINE OF SAID SECTION 30; THENCE DEPARTING THE SOUTHERLY MAINTAINED RIGHT-OF-WAY LINE OF SAID CASS ROAD, AND ALONG THE NORTH LINE OF SAID SECTION 30; S-89°56'27"-E, 43.27 FEET TO THE POINT OF BEGINNING.**

**PARCEL 4**

**BEGIN AT A 1" IRON PIPE WITH NO IDENTIFICATION STANDING AT THE SOUTHWEST CORNER OF THE NORTHWEST 1/4 OF SAID SECTION 20, AND RUN THENCE ALONG THE WEST LINE OF THE NORTHWEST 1/4 OF SAID SECTION 20 N-00°08'40"-W, 945.00 FEET TO THE NORTH LINE OF THE SOUTH 945 FEET OF THE NORTHWEST 1/4 OF SAID SECTION 20; THENCE ALONG THE NORTH LINE OF THE SOUTH 945 FEET OF THE NORTHWEST 1/4 OF SAID SECTION 20 N-89°56'41"-E, 1988.39 FEET TO A POINT ON THE WESTERLY RIGHT-OF-WAY LINE OF COUNTY ROAD NUMBER 557 AS SHOWN ON THE STATE OF FLORIDA-STATE ROAD DEPARTMENT RIGHT-OF-WAY MAP SECTION 1629-PROJECT 5537, AND AS RECORDED IN OFFICIAL RECORDS BOOK 7794, PAGES 986 THROUGH 1002 (INCLUSIVE), PUBLIC RECORDS OF POLK COUNTY, FLORIDA SAID POINT IS ALSO A POINT OF CURVE CONCAVE SOUTHWESTERLY; THENCE ALONG THE WESTERLY RIGHT-OF-WAY LINE OF SAID COUNTY ROAD NUMBER 557 THE FOLLOWING SIX (6) COURSES: 1) SOUTHEASTERLY ALONG SAID CURVE HAVING A RADIUS OF 1830.57 FEET, A CENTRAL ANGLE/DELTA OF 13°13'14", A CHORD BEARING OF S-08°09'36"-E, A CHORD DISTANCE OF 421.46 FEET, FOR AN ARC LENGTH OF 422.39 FEET TO A 5/8" IRON ROD AND CAP "LB 5450"; THENCE 2) N-88°27'01"-E, 20.00 FEET TO A 5/8" IRON ROD AND CAP "LB 8126", SAID POINT IS ALSO A POINT OF CURVE CONCAVE WESTERLY; THENCE 3) THENCE SOUTHERLY ALONG SAID CURVE HAVING A RADIUS OF 1850.57 FEET, A CENTRAL ANGLE/DELTA OF 01°35'45", A CHORD BEARING OF S-00°45'06"-E, A CHORD DISTANCE OF 51.54 FEET, FOR AN ARC LENGTH OF 51.54 FEET TO A 5/8" IRON ROD AND CAP "LB 8126"; THENCE 4) S-00°02'46"-W, 793.12 FEET TO A 5/8" IRON ROD AND CAP "LB 8126", SAID POINT IS ALSO A POINT OF CURVE CONCAVE EASTERLY; THENCE 5) SOUTHEASTERLY ALONG SAID CURVE HAVING A RADIUS OF 1492.39 FEET, A CENTRAL ANGLE/DELTA OF 29°30'00", A CHORD BEARING OF S-14°42'14"-E, A CHORD DISTANCE OF 759.93 FEET, FOR AN ARC LENGTH OF 768.39 FEET TO A 5/8" IRON ROD AND CAP "LB 8126"; THENCE 6) S-29°27'14"-E, 56.87 FEET TO A 5/8" IRON ROD AND CAP "LB 8126" STANDING ON THE NORTHERLY MAINTAINED RIGHT-OF-WAY LINE OF OLD LAKE ALFRED ROAD ACCORDING TO MAP BOOK 2, PAGES 323 THROUGH 327 (INCLUSIVE), AND OFFICIAL RECORDS BOOK 7794, PAGES 986 THROUGH 1002 (INCLUSIVE), PUBLIC RECORDS OF POLK COUNTY, FLORIDA, SAID POINT IS ALSO A POINT OF CURVE CONCAVE NORTHWESTERLY; THENCE DEPARTING THE WESTERLY RIGHT-OF-WAY LINE OF SAID COUNTY ROAD NUMBER 557, AND ALONG THE NORTHERLY MAINTAINED RIGHT-OF-WAY LINE OF SAID OLD LAKE ALFRED ROAD THE FOLLOWING NINE (9) COURSES: 1) SOUTHWESTERLY ALONG SAID CURVE HAVING A RADIUS OF 50.00 FEET, A CENTRAL ANGLE/DELTA OF 36°52'12", A CHORD BEARING OF S-42°06'40"-W, A CHORD DISTANCE OF 31.62 FEET, FOR AN ARC LENGTH OF 32.18 FEET TO A 5/8" IRON ROD AND CAP "LB 8126"; THENCE 2) S-60°32'46"-W, 20.14 FEET TO A 5/8" IRON ROD AND CAP "LB 8126" HEREBY DESIGNATED POINT "B" TO BE USED HEREINAFTER, SAID POINT IS ALSO A POINT OF CURVE CONCAVE NORTHWESTERLY; THENCE 3) SOUTHWESTERLY ALONG SAID CURVE HAVING A RADIUS OF 947.00 FEET, A CENTRAL ANGLE/DELTA OF 29°26'57", A CHORD BEARING OF S-75°16'15"-W, A CHORD DISTANCE OF 481.40 FEET, FOR AN ARC LENGTH OF 486.74 FEET TO A 5/8" IRON ROD AND CAP "LB 8126";**



1925 BARTOW ROAD • LAKELAND, FL 33801

OFFICE: (863) 940-2040 • FAX: (863) 940-2044 • CELL: (863) 662-0018  
EMAIL: INFO@WOODCIVIL.COM

**EXHIBIT 2****EDEN HILLS****COMMUNITY DEVELOPMENT DISTRICT  
LEGAL DESCRIPTION**

REVISION 1 7/24/19  
REVISION 2 9/20/19

PAGE 5 OF 12



THENCE 4) S-89°59'43"-W, 564.31 FEET TO A 5/8" IRON ROD AND CAP "LB 8126"; THENCE 5) N-76°30'31"-W, 51.42 FEET TO A 5/8" IRON ROD AND CAP "LB 8126"; THENCE 6) S-89°59'43"-W, 217.24 FEET TO A 5/8" IRON ROD AND CAP "LB 8126", SAID POINT IS ALSO A POINT OF CURVE CONCAVE NORTHWESTERLY; THENCE 7) THENCE SOUTHWESTERLY ALONG SAID CURVE HAVING A RADIUS OF 20.00 FEET, A CENTRAL ANGLE/DELTA OF 66°25'19", A CHORD BEARING OF S-56°47'04"-W, A CHORD DISTANCE OF 21.91 FEET, FOR AN ARC LENGTH OF 23.19 FEET TO A 5/8" IRON ROD AND CAP "LB 8126"; THENCE 8) S-89°59'43"-W, 710.79 FEET TO A 5/8" IRON ROD AND CAP "LB 8126", SAID POINT IS ALSO A POINT OF CURVE CONCAVE NORTHERLY; THENCE 9) NORTHWESTERLY ALONG SAID CURVE HAVING A RADIUS OF 175.00 FEET, A CENTRAL ANGLE/DELTA OF 89°53'07", A CHORD BEARING OF N-45°03'43"-W, A CHORD DISTANCE OF 247.24 FEET, FOR AN ARC LENGTH OF 274.54 FEET TO A 5/8" IRON ROD AND CAP STANDING ON THE EASTERLY MAINTAINED RIGHT-OF-WAY LINE OF SAID OLD LAKE ALFRED ROAD; THENCE ALONG THE EASTERLY MAINTAINED RIGHT-OF-WAY LINE OF SAID OLD LAKE ALFRED ROAD THE FOLLOWING TWO (2) COURSES: 1) N-00°07'09"-W, 889.59 FEET TO A 5/8" IRON ROD AND CAP "LB 8126", SAID POINT IS ALSO A POINT OF CURVE CONCAVE WESTERLY; THENCE 2) THENCE NORTHWESTERLY ALONG SAID CURVE HAVING A RADIUS OF 250.00 FEET, A CENTRAL ANGLE/DELTA OF 34°41'22", A CHORD BEARING OF N-17°27'50"-W, A CHORD DISTANCE OF 149.06 FEET, FOR AN ARC LENGTH OF 151.36 FEET TO A 5/8" IRON ROD AND CAP "LB 8126" STANDING ON THE WEST LINE OF THE NORTH ½ OF THE SOUTHWEST ¼ OF SAID SECTION 20; THENCE DEPARTING THE EASTERLY MAINTAINED RIGHT-OF-WAY OF SAID OLD LAKE ALFRED ROAD, AND ALONG THE WEST LINE OF THE NORTH ½ OF THE SOUTHWEST ¼ N-00°08'40"-W, 48.43 FEET TO THE POINT OF BEGINNING.

#### TOGETHER WITH

COMMENCE AT ABOVE DESIGNATED POINT "B", AND RUN THENCE S-29°26'54"-E, 80.00 FEET TO A 5/8" IRON ROD AND CAP "LB 8126", SAID POINT IS THE POINT OF BEGINNING, SAID POINT IS ALSO A POINT ON THE SOUTHERLY MAINTAINED RIGHT-OF-WAY LINE OF SAID OLD LAKE ALFRED ROAD; THENCE ALONG THE SOUTHERLY MAINTAINED RIGHT-OF-WAY LINE OF SAID OLD LAKE ALFRED ROAD THE FOLLOWING TWO (2) COURSES: 1) N-60°32'46"-E, 20.15 FEET TO A 5/8" IRON ROD AND CAP "LB 8126", SAID POINT IS ALSO A POINT OF CURVE CONCAVE SOUTHEASTERLY; THENCE 2) NORTHEASTERLY ALONG SAID CURVE HAVING A RADIUS OF 50.00 FEET, A CENTRAL ANGLE/DELTA OF 36°52'12", A CHORD BEARING OF N-78°58'52"-E, A CHORD DISTANCE OF 31.62 FEET, FOR AN ARC LENGTH OF 32.18 FEET TO A 5/8" IRON ROD AND CAP STANDING ON THE WESTERLY RIGHT OF WAY LINE OF SAID COUNTY ROAD NUMBER 557; THENCE ALONG THE WESTERLY RIGHT-OF-WAY LINE OF SAID COUNTY ROAD 557 S-29°27'14"-E, 141.33 FEET TO A 5/8" IRON ROD AND CAP "LB 8126" STANDING ON THE NORTHERLY MAINTAINED RIGHT-OF-WAY LINE OF SAID OLD LAKE ALFRED ROAD; THENCE ALONG THE NORTHERLY MAINTAINED RIGHT-OF-WAY LINE OF SAID OLD LAKE ALFRED ROAD THE FOLLOWING FIVE (5) COURSES: 1) S-85°30'10"-W, 23.94 FEET; THENCE 2) S-89°49'24"-W, 100.00 FEET; THENCE 3) N-89°46'32"-W, 100.00 FEET; THENCE 4) S-89°49'24"-W, 100.00 FEET; THENCE 5) N-89°39'39"-W, 78.54 FEET TO A 5/8" IRON ROD AND CAP "LB 8126", SAID POINT IS A POINT ON THE SOUTHERLY MAINTAINED RIGHT-OF-WAY LINE OF SAID OLD LAKE ALFRED ROAD, SAID POINT IS ALSO A POINT OF CURVE CONCAVE NORTHWESTERLY; THENCE NORTHEASTERLY ALONG SAID CURVE HAVING A RADIUS OF 1027.00 FEET, A CENTRAL ANGLE/DELTA OF 17°02'44", A CHORD BEARING OF N-69°04'08"-E, A CHORD DISTANCE OF 304.41 FEET, FOR AN ARC LENGTH OF 305.53 FEET TO THE POINT OF BEGINNING.



1925 BARTOW ROAD • LAKELAND, FL 33801  
OFFICE: (863) 940-2040 • FAX: (863) 940-2044 • CELL: (863) 662-0018  
EMAIL: INFO@WOODCIVIL.COM

## EXHIBIT 2 EDEN HILLS COMMUNITY DEVELOPMENT DISTRICT LEGAL DESCRIPTION

REVISION 1 7/24/19  
REVISION 2 9/20/19

PAGE 6 OF 12

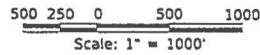
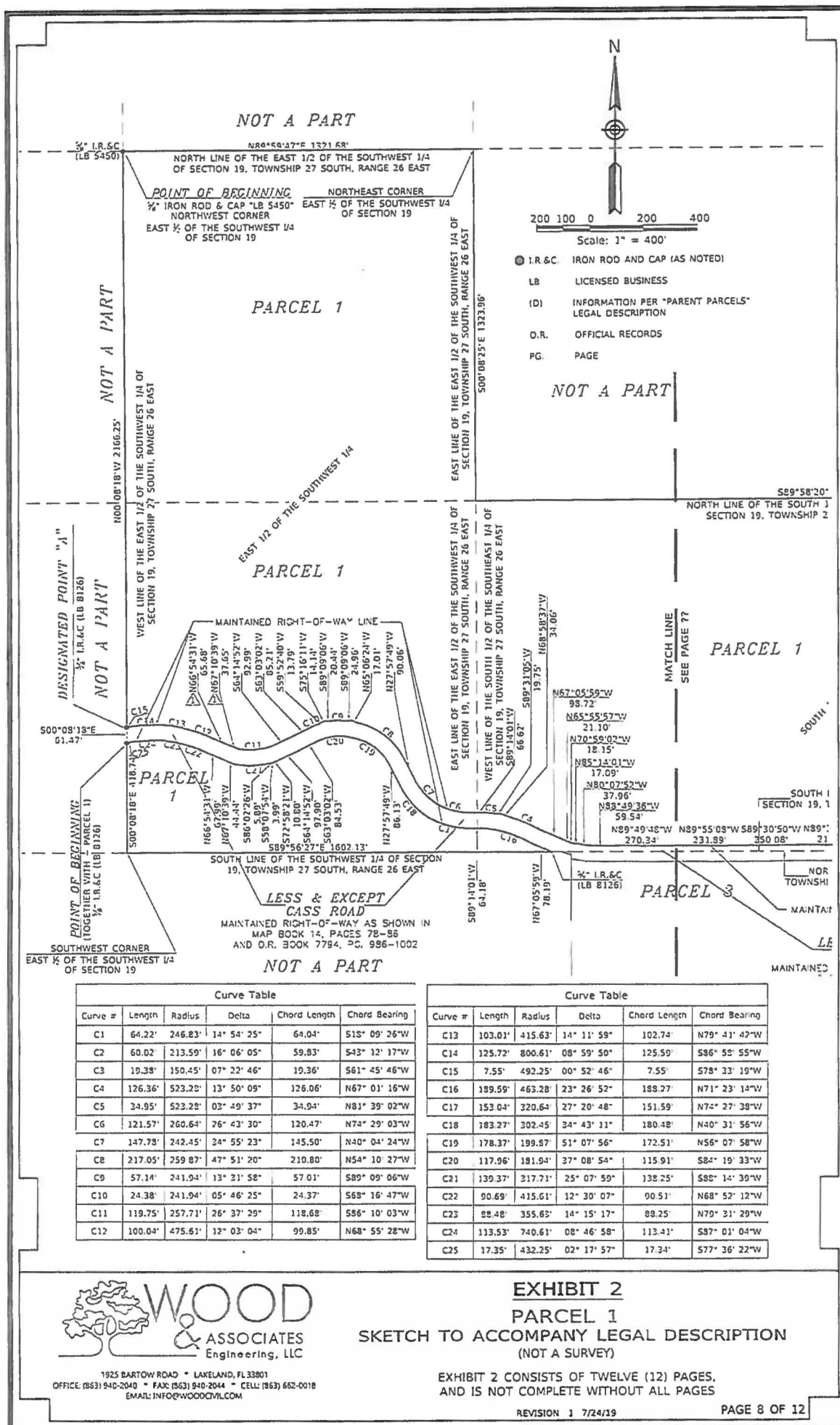
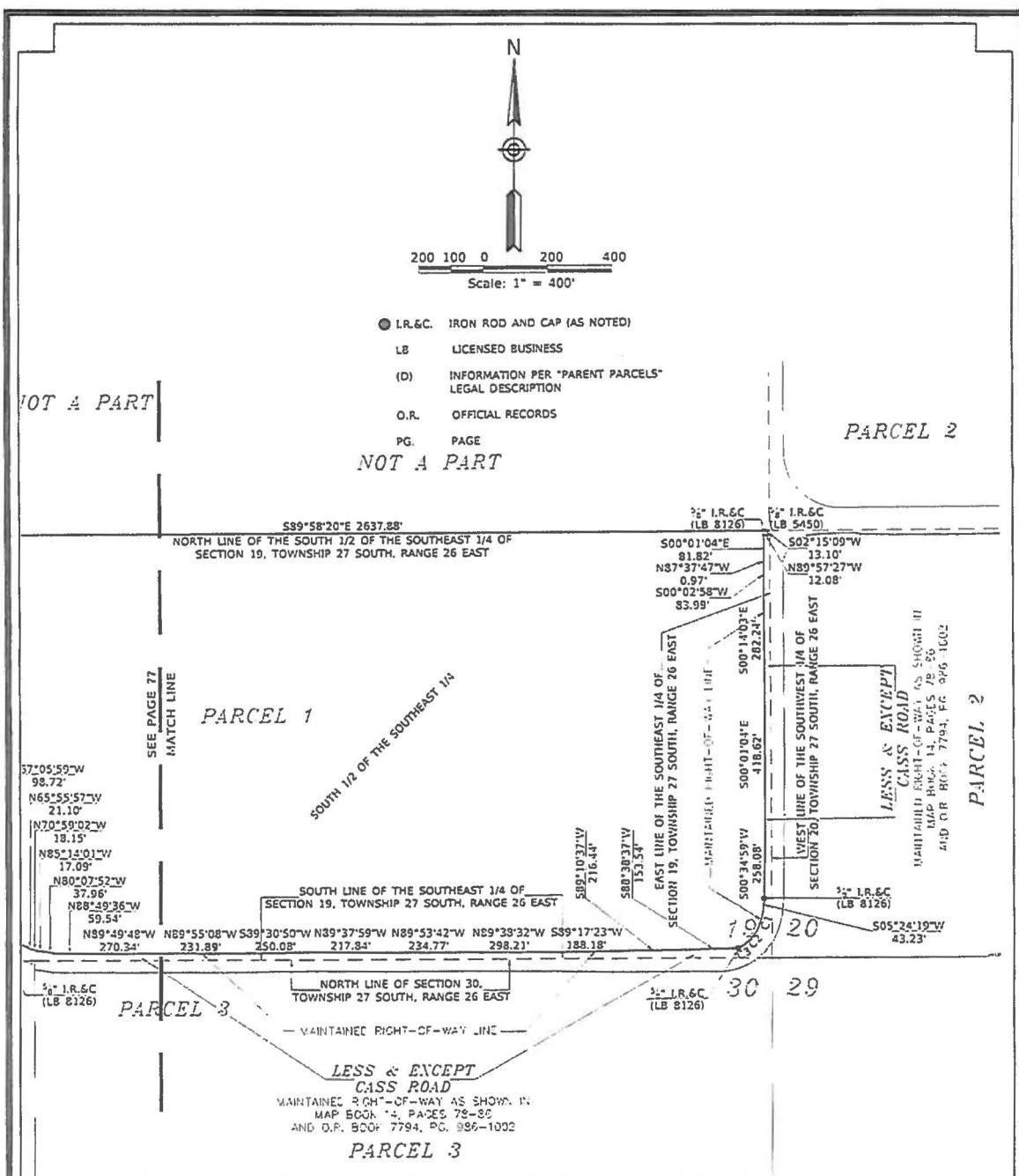

EXHIBIT 2  
OVERALL C.D.D. ~ KEY MAP  
SKETCH TO ACCOMPANY LEGAL DESCRIPTION  
(NOT A SURVEY)

PAGE 7 OF 12





Curve #	Length	Radius	Delta	Chord Length	Chord Bearing
C1	64.22'	246.83'	14° 54' 25"	64.04'	S18° 09' 26"W
C2	60.02'	213.59'	16° 06' 05"	59.33'	S43° 12' 17"W
C3	19.38'	150.45'	07° 22' 46"	19.36'	S61° 45' 46"W
C4	126.36'	523.28'	13° 50' 09"	126.06'	N67° 01' 16"W
C5	34.95'	523.28'	03° 49' 37"	34.94'	N81° 39' 02"W
C6	121.57'	260.64'	26° 43' 30"	120.47'	N74° 29' 03"W
C7	147.78'	242.45'	34° 55' 23"	145.50'	N40° 04' 24"W
C8	217.05'	259.87'	47° 51' 20"	210.30'	N54° 10' 27"W
C9	57.14'	241.94'	13° 31' 58"	57.01'	S89° 09' 06"W
C10	24.38'	241.94'	05° 46' 25"	24.37'	S68° 15' 47"W
C11	119.75'	257.71'	26° 37' 29"	118.68'	S86° 10' 03"W
C12	100.04'	475.61'	12° 03' 04"	99.85'	N68° 55' 28"W

Curve #	Length	Radius	Delta	Chord Length	Chord Bearing
C13	103.01'	415.63'	14° 11' 59"	102.74'	N79° 41' 42"W
C14	125.72'	800.61'	08° 59' 50"	125.59'	S86° 58' 55"W
C15	7.55'	492.25'	00° 52' 46"	7.55'	S78° 33' 19"W
C16	189.59'	463.28'	23° 26' 52"	188.27'	N71° 23' 14"W
C17	153.04'	320.64'	27° 20' 48"	151.59'	N74° 27' 38"W
C18	182.27'	302.45'	34° 43' 11"	180.48'	N40° 31' 56"W
C19	178.37'	199.37'	51° 07' 56"	172.51'	N56° 07' 58"W
C20	117.06'	181.94'	37° 08' 54"	115.91'	S84° 19' 33"W
C21	139.37'	317.71'	25° 07' 59"	138.25'	S88° 14' 39"W
C22	90.69'	415.61'	12° 30' 07"	90.51'	N68° 52' 12"W
C23	88.48'	355.63'	14° 15' 17"	88.25'	N79° 31' 29"W
C24	113.53'	740.61'	08° 46' 58"	113.41'	S87° 01' 04"W
C25	17.35'	432.25'	02° 17' 57"	17.34'	S77° 36' 22"W



1925 BARTOW ROAD • LAKELAND, FL 33801  
OFFICE: (863) 940-2940 • FAX: (863) 940-2044 • CELL: (863) 662-0018  
EMAIL: INFO@WOODCIVIL.COM

## EXHIBIT 2

### PARCEL 1

#### SKETCH TO ACCOMPANY LEGAL DESCRIPTION (NOT A SURVEY)

EXHIBIT 2 CONSISTS OF TWELVE (12) PAGES,  
AND IS NOT COMPLETE WITHOUT ALL PAGES

REVISION 1 7/24/19

PAGE 9 OF 12

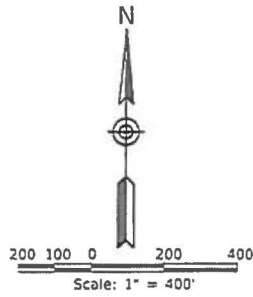

- I.R.&C. IRON ROD AND CAP (AS NOTED)
- LB LICENSED BUSINESS
- (D) INFORMATION PER "PARENT PARCELS" LEGAL DESCRIPTION
- O.R. OFFICIAL RECORDS
- PG. PAGE

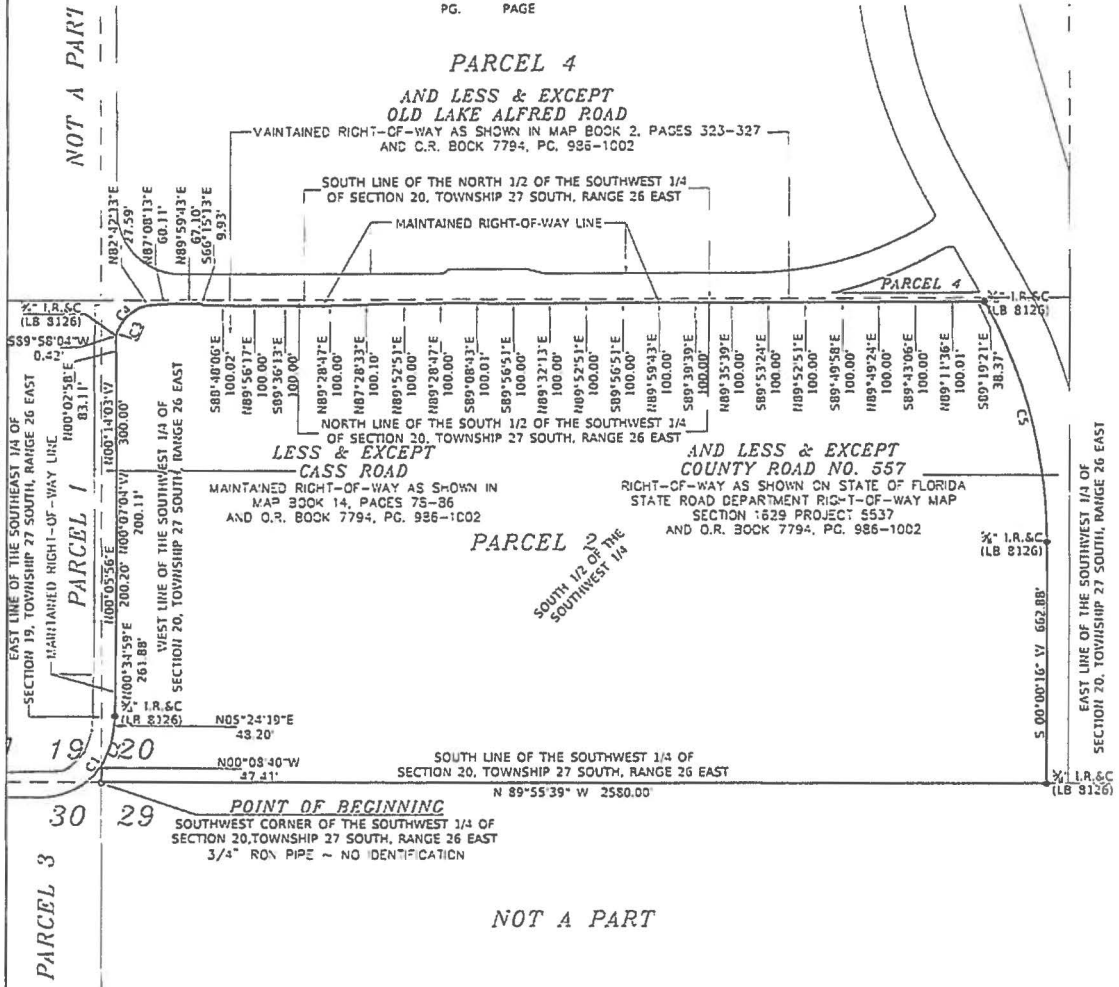

Curve Table					
Curve #	Length	Radius	Delta	Chord Length	Chord Bearing
C1	9.06'	273.59'	01° 52' 52"	9.06'	N34° 39' 47"E
C2	56.11'	315.08'	15° 39' 31"	85.84'	N17° 59' 21"E
C3	13.83'	186.00'	04° 15' 37"	13.83'	N19° 32' 48"E
C4	99.30'	116.00'	49° 02' 54"	96.30'	N46° 12' 03"E
C5	684.00'	1372.80'	28° 32' 52"	676.95'	S14° 16' 09"E



1925 BARTOW ROAD • LAKELAND, FL 33801  
 OFFICE: (863) 940-2040 • FAX: (863) 940-2044 • CELL: (863) 662-0018  
 EMAIL: INFO@WOODCIVIL.COM

**EXHIBIT 2**  
**PARCEL 2**  
**SKETCH TO ACCOMPANY LEGAL DESCRIPTION**  
 (NOT A SURVEY)

EXHIBIT 2 CONSISTS OF TWELVE (12) PAGES,  
 AND IS NOT COMPLETE WITHOUT ALL PAGES



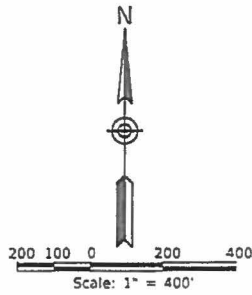

- I.R.&C. IRON ROD AND CAP (AS NOTED)
- LB LICENSED BUSINESS
- (D) INFORMATION PER "PARENT PARCELS" LEGAL DESCRIPTION
- O.R. OFFICIAL RECORDS
- PG. PAGE

PARCEL 1

LESS & EXCEPT  
CASS ROAD  
MAINTAINED RIGHT-OF-WAY AS SHOWN IN  
VAP BOOK 14, PAGES 75-86  
AND O.R. BOOK 7794, PG. 926-1002

PARCEL 2  
EAST LINE OF THE SOUTHEAST 1/4  
OF SECTION 19, TOWNSHIP 27  
SOUTH, RANGE 26 EAST  
WEST LINE OF THE SOUTHWEST 1/4  
OF SECTION 20, TOWNSHIP 27  
SOUTH, RANGE 26 EAST

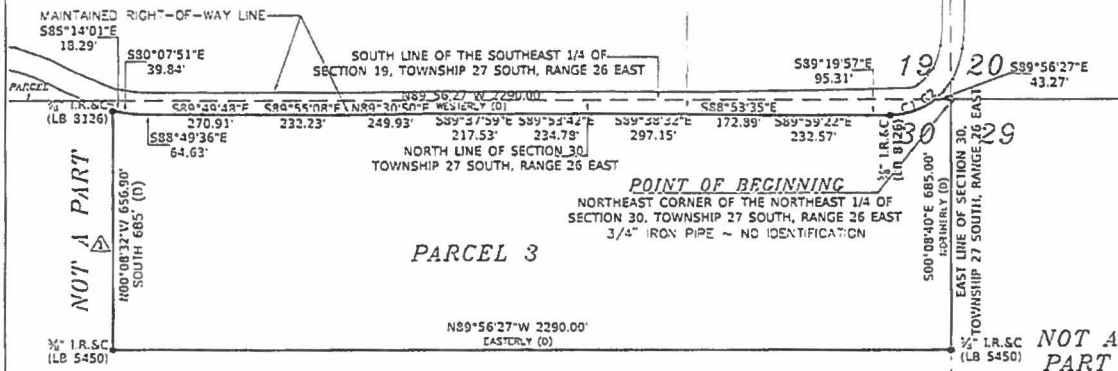

NOT A PART

Curve Table					
Curve #	Length	Radius	Delta	Chord Length	Chord Bearing
C1	117.05'	210.45'	31° 52' 07"	115.55'	N73° 00' 48"E
C2	13.97'	273.59'	02° 55' 33"	13.97'	N50° 31' 27"E



1925 BARTOW ROAD • LAKELAND, FL 33801  
OFFICE: (863) 940-2040 • FAX: (863) 940-2044 • CELL: (863) 662-0018  
EMAIL: INFO@WOODCIVIL.COM

**EXHIBIT 2**  
**PARCEL 3**  
**SKETCH TO ACCOMPANY LEGAL DESCRIPTION**  
(NOT A SURVEY)

EXHIBIT 2 CONSISTS OF TWELVE (12) PAGES,  
AND IS NOT COMPLETE WITHOUT ALL PAGES

REVISION 1 7/24/19

PAGE 11 OF 12

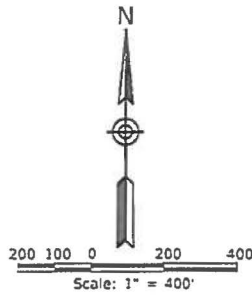

- I.R.&C. IRON ROD AND CAP (AS NOTED)
- LB LICENSED BUSINESS
- (D) INFORMATION PER "PARENT PARCELS" LEGAL DESCRIPTION
- O.R. OFFICIAL RECORDS
- PG. PAGE

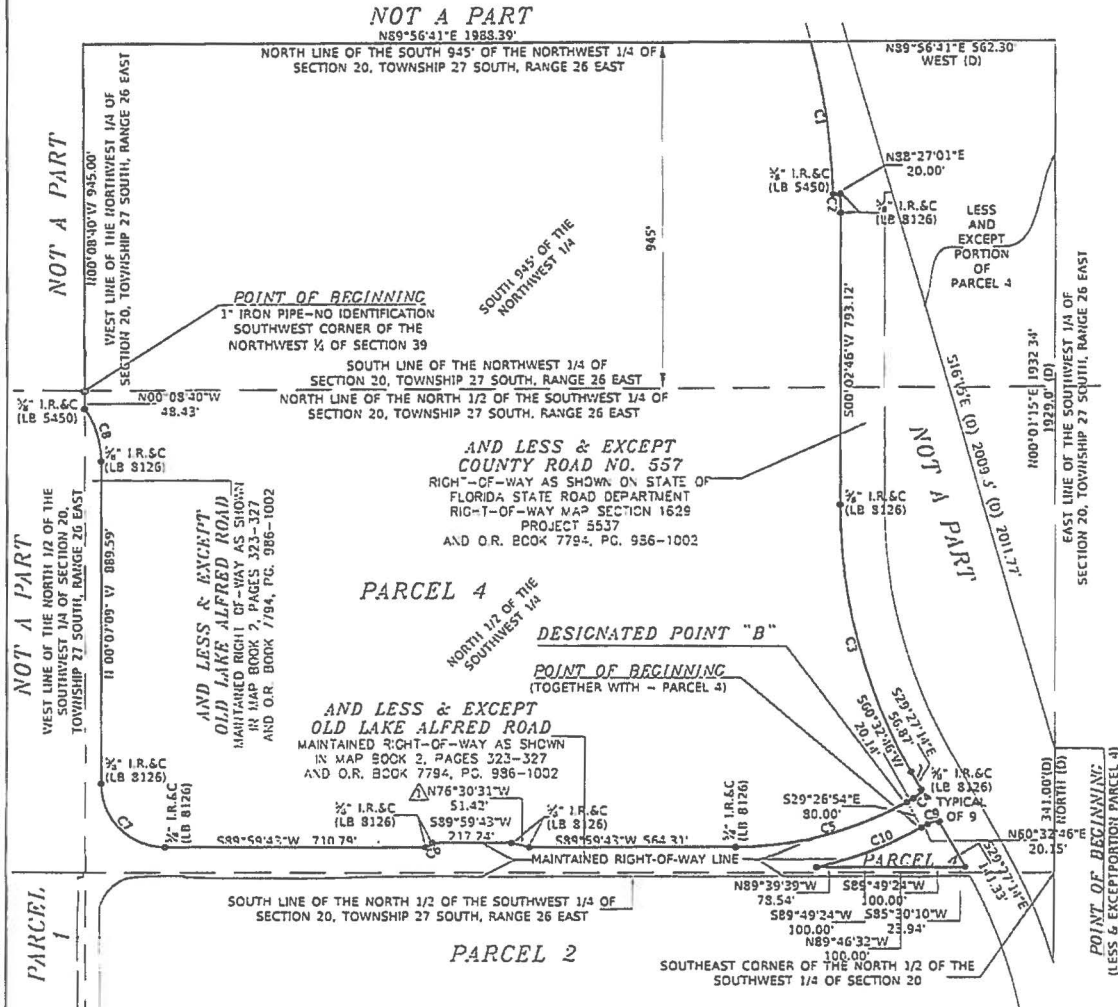

Curve #	Length	Radius	Delta	Chord Length	Chord Bearing
C1	422.39'	1830.57'	13° 13' 14"	421.46'	S08° 09' 36"E
C2	51.54'	1850.57'	01° 35' 45"	51.54'	S00° 45' 06"E
C3	768.39'	1492.39'	29° 30' 00"	759.93'	S14° 42' 14"E
C4	32.18'	50.00'	36° 52' 12"	31.62'	S42° 06' 40"W
C5	486.74'	947.00'	29° 26' 57"	481.40'	S75° 16' 15"W
C6	23.19'	20.00'	66° 25' 19"	21.91'	S56° 47' 04"W
C7	274.54'	175.00'	89° 53' 07"	247.24'	N45° 03' 43"W
C8	151.36'	250.00'	34° 41' 22"	149.06'	N17° 27' 50"W
C9	32.18'	50.00'	36° 52' 12"	31.62'	N78° 58' 52"E
C10	305.53'	1027.00'	17° 02' 44"	304.41'	N69° 04' 08"E



1925 BARTOW ROAD • LAKELAND, FL 33801  
 OFFICE: (863) 940-2040 • FAX: (863) 940-2044 • CELL: (863) 562-0018  
 EMAIL: INFO@WOODCIVIL.COM

EXHIBIT 2  
 PARCEL 4  
 SKETCH TO ACCOMPANY LEGAL DESCRIPTION  
 (NOT A SURVEY)

EXHIBIT 2 CONSISTS OF TWELVE (12) PAGES  
 AND IS NOT COMPLETE WITHOUT ALL PAGES

REVISION 1 9/20/19

PAGE 12 OF 12



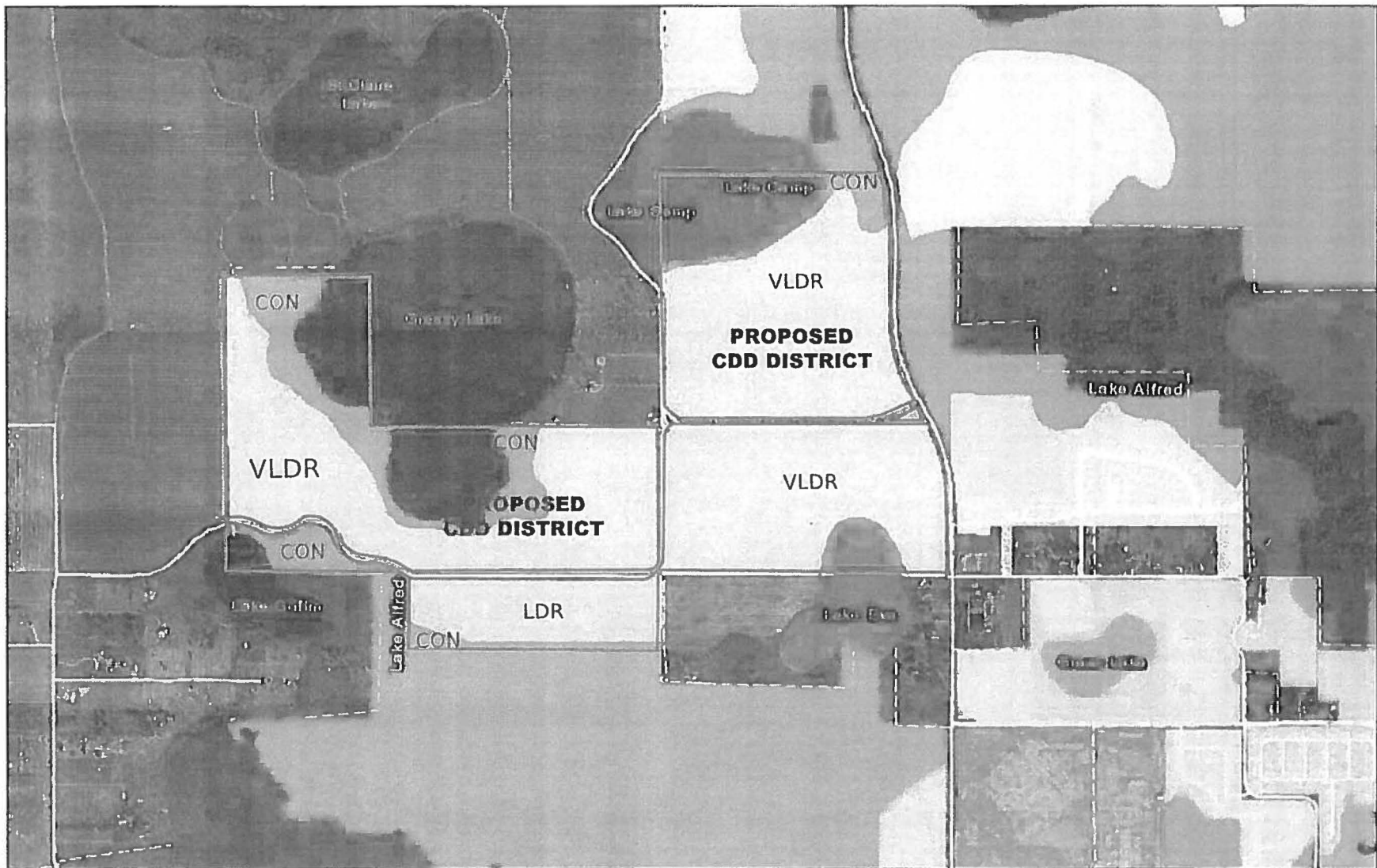

1925 BARTOW ROAD • LAKELAND, FL 33801  
 OFFICE: (863) 940-2040 • FAX: (863) 940-2044 • CELL: (863) 662-0018  
 EMAIL: INFO@WOODCIVIL.COM

**LEGEND**

- CON - CONSERVATION
- VLDR - VERY LOW DENSITY RESIDENTIAL
- LDR - LOW DENSITY RESIDENTIAL

**COMPOSITE EXHIBIT 4**  
**EDEN HILLS CDD**  
**EXISTING FUTURE LAND USE**  
**CITY OF LAKE ALFRED**



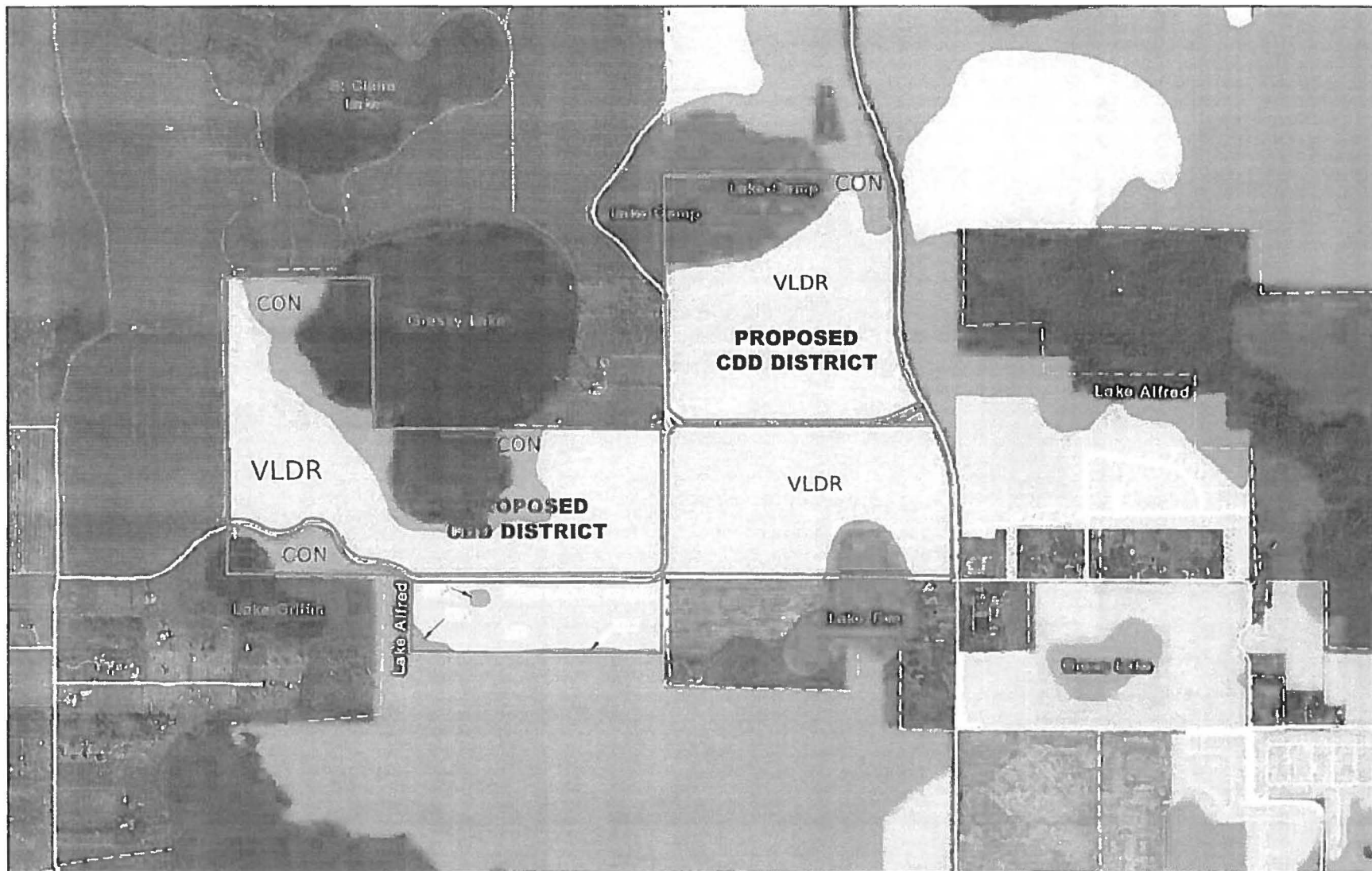

1925 BARTOW ROAD • LAKELAND, FL 33801  
 OFFICE: (863) 940-2040 • FAX: (863) 940-2044 • CELL: (863) 662-0018  
 EMAIL: INFO@WOODCIVIL.COM

**LEGEND**

- CON - CONSERVATION
- VLDR - VERY LOW DENSITY RESIDENTIAL
- LDR - LOW DENSITY RESIDENTIAL

**COMPOSITE EXHIBIT 4**  
**EDEN HILLS CDD**  
**PROPOSED FUTURE LAND USE**  
**CITY OF LAKE ALFRED**





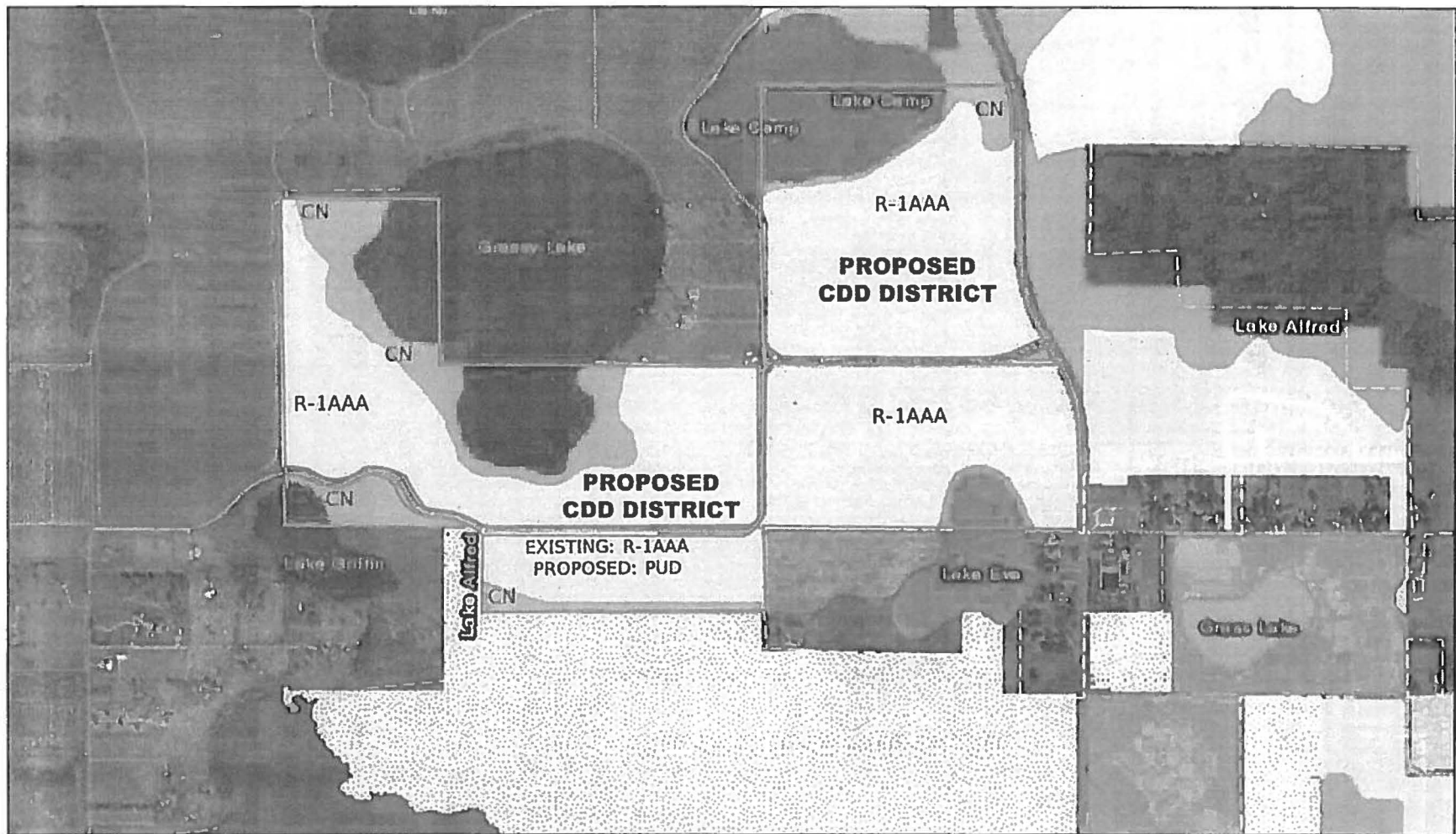

1925 BARTOW ROAD • LAKELAND, FL 33801  
 OFFICE: (863) 940-2040 • FAX: (863) 940-2044 • CELL: (863) 662-0018  
 EMAIL: INFO@WOODCIVIL.COM

**LEGEND**

- CN - CONSERVATION
- R-1AAA - SINGLE FAMILY DWELLING DISTRICT

**EXHIBIT 5**  
**EDEN HILLS CDD**  
**ZONING MAP**  
**CITY OF LAKE ALFRED**



1925 BARTOW ROAD • LAKELAND, FL 33801  
 OFFICE: (863) 940-2040 • FAX: (863) 940-2044 • CELL: (863) 662-0018  
 EMAIL: INFO@WOODCIVIL.COM

**LEGEND**

- (W) — EXISTING 12" WATER MAIN
- (FM) — EXISTING 6" FORCE SEWER MAIN

**COMPOSITE EXHIBIT 6**  
**EDEN HILLS CDD**  
**WATER & FORCE MAINS**



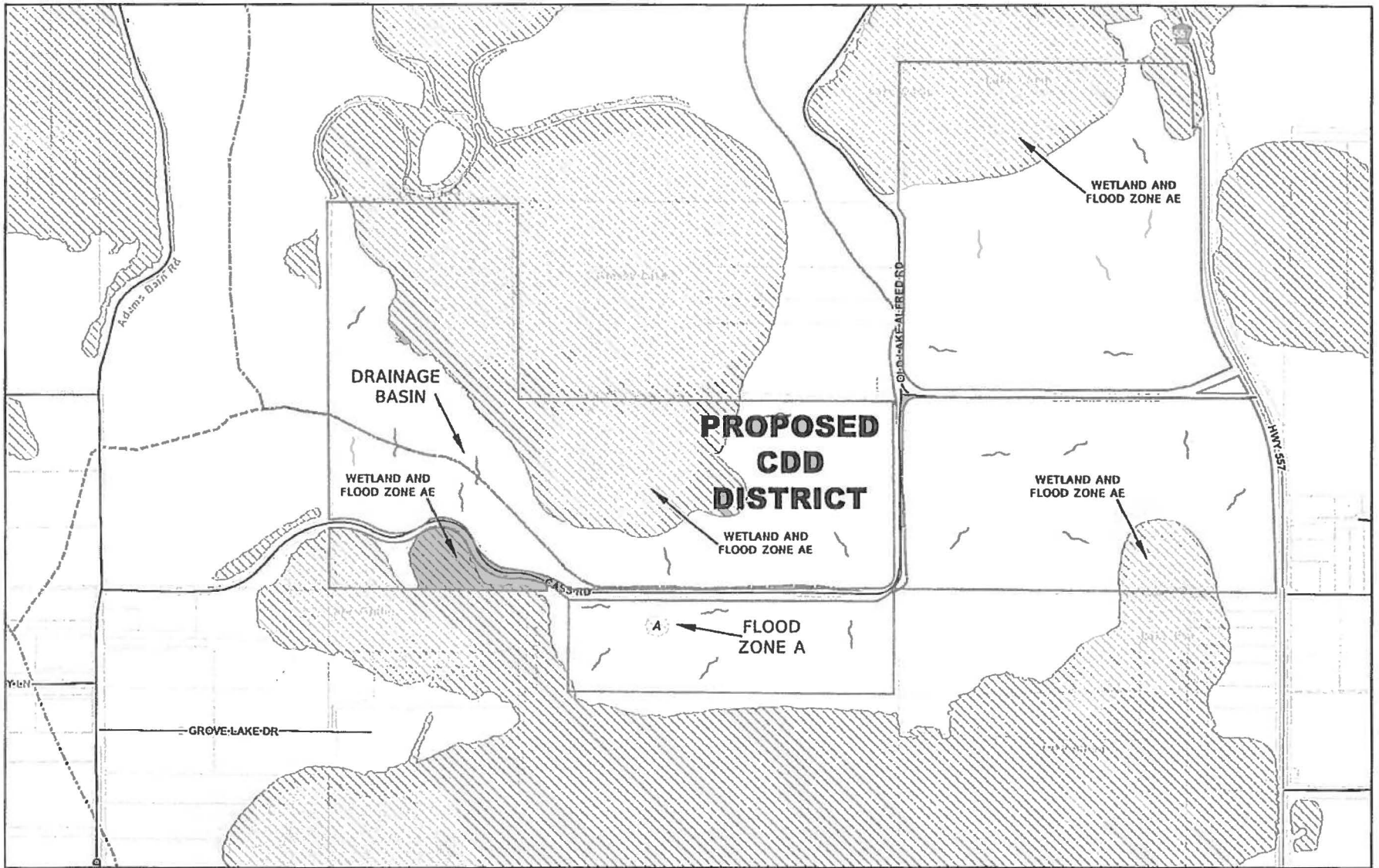

1925 BARTOW ROAD • LAKELAND, FL 33801  
 OFFICE: (863) 940-2040 • FAX: (863) 940-2044 • CELL: (863) 662-0018  
 EMAIL: INFO@WOODCIVIL.COM

#### LEGEND

— FLOW DIRECTION  
 - - - DRAINAGE BASIN

\*There are no streams, ditches, rivers or manmade outfalls within the district. There are swales along CR 557, Cass Road, and Old Lake Alfred Road.

## COMPOSITE EXHIBIT 6 EDEN HILLS CDD DRAINAGE MAP



NO  
 SCALE



**Composite Exhibit 7**  
**Eden Hills**  
**Community Development District**  
**Summary of Probable Cost**

<u>Infrastructure</u> <sup>(1)</sup>	<u>Phase 1</u> <u>(142 Lots)</u> <u>2019-2023</u>	<u>Phase 2</u> <u>(242 Lots)</u> <u>2019-2024</u>	<u>Phase 3</u> <u>(189 Lots)</u> <u>2020-2025</u>	<u>Phase 4</u> <u>(166 Lots)</u> <u>2020-2025</u>	<u>Total</u> <u>(739 Lots)</u>
Offsite Improvements to County Road 557 <sup>(5)(6)</sup>	40,000.00	85,000.00	67,000.00	58,000.00	250,000.00
Offsite Roadway Improvements to Old Lake Alfred Road, Cass Road, and Adams Barn Road	48,000.00	102,000.00	80,000.00	70,000.00	300,000.00
Stormwater Management <sup>(2)(3)(5)(6)</sup>	1,300,000.00	2,220,000.00	1,750,000.00	1,520,000.00	6,790,000.00
Utilities (Water, Sewer, & Street Lighting) <sup>(5)(6) (8)</sup>	680,000.00	1,200,000.00	910,000.00	800,000.00	3,590,000.00
Internal Roadways (not referenced above) <sup>(4)(5)(6)(10)</sup>	480,000.00	820,000.00	650,000.00	570,000.00	2,520,000.00
Entry Feature <sup>(6)(7)</sup>	130,000.00	270,000.00	210,000.00	190,000.00	800,000.00
Parks and Recreational Facilities <sup>(6)</sup>	190,000.00	410,000.00	320,000.00	280,000.00	1,200,000.00
Contingency	<u>250,000.00</u>	<u>545,000.00</u>	<u>420,000.00</u>	<u>285,000.00</u>	<u>1,500,000.00</u>
<b>TOTAL</b>	<b>\$3,118,000.00</b>	<b>\$5,652,000.00</b>	<b>\$ 4,407,000.00</b>	<b>\$3,773,000.00</b>	<b>\$16,950,000.00</b>

**Notes:**

1. Infrastructure consists of public roadway improvements, stormwater management facilities, master sanitary sewer lift station and utilities, entry feature, landscaping and signage, and parks and recreational facilities.
2. Excludes grading of each lot both for initial pad construction in conjunction with home construction, which will be provided by home builder.
3. Includes stormwater pond excavation. Costs do not include transportation to or placement of fill on private property.
4. Includes sub-grade, base, asphalt paving, curbing, and civil/site engineering.
5. Includes subdivision infrastructure and civil/site engineering.
6. Estimates are based on 2018 cost.
7. Includes entry features, signage, hardscape, landscape, irrigation and fencing.
8. CDD will enter into a Lighting Agreement with TECO for the street light poles and lighting service. Only undergrounding of wire in public right-of-way on District Land is included.
9. Estimates based on Master Infrastructure to support development of 739 lots.
10. Internal sidewalks shall be constructed along common areas only.

**Composite Exhibit 8**  
**Eden Hills**  
**Community Development District**  
**Summary of Proposed District Facilities**

<u>District Infrastructure</u>	<u>Construction</u>	<u>Ownership</u>	<u>Capital Financing*</u>	<u>Operation and Maintenance</u>
Offsite Improvements to CR 557	District	Polk County	District Bonds	Polk County
Offsite Roadway Improvements to Old Lake Alfred Road, Cass Road, and Adams Barn Road	District	Polk County	District Bonds	Polk County
Stormwater Facilities	District	District	District Bonds	District
Lift Stations/Water/Sewer	District	City of Lake Alfred**	District Bonds	City of Lake Alfred
Street Lighting/Conduit	District	District****	District Bonds	District
Internal Roadways (not referenced above) ***	District	City of Lake Alfred	District Bonds	City of Lake Alfred
Entry Features & Signage	District	District	District Bonds	District
Parks and Recreational Facilities	District	District	District Bonds	District

\*Costs not funded by bonds will be funded by the developer.

\*\* Utilities and internal roadways constructed by the District and conveyed to the City of Lake Alfred will be constructed to City standards.

\*\*\* Internal roadways will be public and non-gated.

\*\*\*\*Street Lighting/conduit shall be owned and maintained by the District or the District shall enter into a lease agreement with TECO.

**EXHIBIT B**

**MASTER  
ASSESSMENT METHODOLOGY  
  
FOR  
  
EDEN HILLS  
COMMUNITY DEVELOPMENT DISTRICT**

**Date: November 1, 2019**

**Prepared by**

**Governmental Management Services – Central Florida, LLC  
135 W. Central Blvd, Suite 320  
Orlando, FL 32801**

## Table of Contents

1.0 Introduction.....	3
1.1 Purpose.....	3
1.2 Background.....	3
1.3 Special Benefits and General Benefits .....	4
1.4 Requirements of a Valid Assessment Methodology .....	4
1.5 Special Benefits Exceed the Costs Allocated .....	5
2.0 Assessment Methodology .....	5
2.1 Overview .....	5
2.2 Allocation of Debt.....	6
2.3 Allocation of Benefit .....	6
2.4 Lienability Test: Special and Peculiar Benefit to the Property .....	6
2.5 Lienability Test: Reasonable and Fair Apportionment of the Duty to Pay Non-Ad Valorem Assessments .....	7
3.0 True-Up Mechanism .....	8
4.0 Assessment Roll.....	8
5.0 Appendix .....	9
Table 1: Development Program .....	9
Table 2: Capital Improvement Cost Estimates.....	10
Table 3: Bond Sizing .....	11
Table 4: Allocation of Improvement Costs .....	12
Table 5: Allocation of Total Par Debt to Each Product Type.....	13
Table 6: Par Debt and Annual Assessments .....	14
Table 7: Preliminary Assessment Roll .....	15

GMS-CF, LLC does not represent the Eden Hills Community Development District as a Municipal Advisor or Securities Broker nor is GMS-CF, LLC registered to provide such services as described in Section 15B of the Securities and Exchange Act of 1934, as amended. Similarly, GMS-CF, LLC does not provide the Eden Hills Community Development District with financial advisory services or offer investment advice in any form.

## **1.0 Introduction**

The Eden Hills Community Development District (the “District”) is a local unit of special-purpose government organized and existing under Chapter 190, Florida Statutes as amended. The District anticipates the issuance at this time of not to exceed \$22,000,000 of tax exempt bonds in one or more series (the “Bonds”) for the purpose of financing certain infrastructure improvements (“Capital Improvement Plan”) within the District more specifically described in the Engineer’s Report dated October 24, 2019 prepared by Wood & Associates Engineering LLC , as may be amended and supplemented from time to time (the “Engineer’s Report”). The District anticipates the construction of all or a portion of the Capital Improvements or Capital Improvement Plan (“Capital Improvements”) that benefit property owners within the District.

### **1.1 Purpose**

This Master Assessment Methodology (the “Assessment Report”) provides for an assessment methodology that allocates the debt to be incurred by the District to benefiting properties within the District. This Assessment Report allocates the debt to properties based on the special benefits each receives from the Capital Improvements. This Assessment Report will be supplemented with one or more supplemental methodology reports to reflect the actual terms and conditions at the time of the issuance of each series of Bonds issued to finance all or a portion of the Capital Improvements. This Assessment Report is designed to conform to the requirements of Chapters 190 and 170, Florida Statutes with respect to special assessments and is consistent with our understanding of case law on this subject.

The District intends to impose non ad valorem special assessments (“Special Assessments”) on the benefited lands within the District based on this Assessment Report. It is anticipated that all of the proposed Special Assessments will be collected through the Uniform Method of Collection described in Section 197.3632, Florida Statutes or any other legal means available to the District. It is not the intent of this Assessment Report to address any other assessments, if applicable, that may be levied by the District, a homeowner’s association, or any other unit of government.

### **1.2 Background**

The District currently includes approximately 370.91 acres in the City of Lake Alfred within Polk County, Florida. The development program for the District currently envisions approximately 739 residential units. The proposed development program is depicted in Table 1. It is recognized that such development plan may change, and this Assessment Report will be modified or supplemented accordingly.

The Capital Improvements contemplated by the District in the Capital Improvement Plan will provide facilities that benefit certain property within the District. Specifically, the District will construct and/or acquire certain offsite improvements, stormwater management facilities, utility facilities, roadways, entry features, and park and amenity features. The acquisition and construction costs are summarized in Table 2.

The assessment methodology is a four-step process.

1. The District Engineer must first determine the public infrastructure improvements that may be provided by the District and the costs to implement the Capital Improvements.
2. The District Engineer determines the assessable acres that benefit from the District's Capital Improvements.
3. A calculation is made to determine the funding amounts necessary to acquire and/or construct the Capital Improvements.
4. This amount is initially divided equally among the benefited properties on a prorated assessable acreage basis. Ultimately, as land is platted, this amount will be assigned to each of the benefited properties based on the number and type of platted units.

### **1.3 Special Benefits and General Benefits**

Capital Improvements undertaken by the District create special and peculiar benefits to the property, different in kind and degree, for properties within its borders as well as general benefits to the public at large. However, as discussed within this Assessment Report, these general benefits are incidental in nature and are readily distinguishable from the special and peculiar benefits, which accrue to property within the District. The implementation of the Capital Improvement Plan enables properties within the boundaries of the District to be developed. Without the District's Capital Improvement Plan, there would be no infrastructure to support development of land within the District. Without these improvements, development of the property within the District would be prohibited by law.

The general public and property owners outside of the District may benefit from the provision of the Capital Improvements. However, any such benefit will be incidental for the purpose of the Capital Improvement Plan, which is designed solely to meet the needs of property within the District. Properties outside of the District boundaries do not depend upon the District's Capital Improvements. The property owners within the District are therefore receiving special benefits not received by the general public and those outside the District's boundaries.

### **1.4 Requirements of a Valid Assessment Methodology**

There are two requirements under Florida law for a valid special assessment:

- 1) The properties must receive a special benefit from the Capital Improvements being paid for.

- 2) The assessments must be fairly and reasonably allocated or apportioned to the properties being assessed based on the special benefit such properties receive.

Florida law provides for a wide application of special assessments that meet these two characteristics of special assessments.

## **1.5 Special Benefits Will Equal or Exceed the Costs Allocated**

The special benefits provided to the property within the District will be equal to or greater than the costs associated with providing these benefits. The District Engineer estimates that the District's Capital Improvement Plan that is necessary to support full development of property within the District will cost approximately \$16,950,000. The District's Underwriter projects that financing costs required to fund the Capital Improvement Plan costs, the cost of issuance of the Bonds, the funding of a debt service reserve account and capitalized interest, will be approximately \$22,000,000. Without the Capital Improvement Plan, the property within the District would not be able to be developed and occupied by future residents of the community.

## **2.0 Assessment Methodology**

### **2.1 Overview**

The District anticipates issuing approximately \$22,000,000 in Bonds in one or more series to fund the District's entire Capital Improvement Plan, provide for capitalized interest, a debt service reserve account and pay cost of issuance. It is the purpose of this Assessment Report to allocate the \$22,000,000 in debt to the properties within the District benefiting from the Capital Improvement Plan. This report will be supplemented to reflect actual bond terms.

Table 1 identifies the land uses and lot sizes in the development as identified by the Developer within the District. The District has commissioned an Engineer's Report that includes estimated construction costs for the Capital Improvements needed to support the development; these construction costs are outlined in Table 2. The Capital Improvements needed to support the development are described in detail in the Engineer's Report and are estimated to cost \$16,950,000. Based on the estimated costs, the size of the Bond issue under current market conditions needed to generate funds to pay for the Capital Improvements and related costs was determined by the District's Underwriter to total approximately \$22,000,000. Table 3 shows the breakdown of the Bond sizing.

## **2.2 Allocation of Debt**

Allocation of debt is a continuous process until the development plan for the District is completed. Until the platting process occurs, the Capital Improvements funded by District Bonds benefits all acres within the District.

The initial assessments will be levied on an equal basis to all gross acreage within the District. A fair and reasonable methodology allocates the debt incurred by the District proportionately to the properties receiving the special benefits. At this point all of the lands within the District are benefiting from the Capital Improvements.

Once platting or the recording of a declaration of condominium of any portion of the District into individual lots or units ("Assigned Properties") has begun, the Special Assessments will be levied to the Assigned Properties based on the benefits they receive, on a first platted, first assigned basis. The "Unassigned Properties" defined as property that has not been platted or subjected to a declaration of condominium, will continue to be assessed on a per acre basis. Eventually the development plan will be completed and the debt relating to the Bonds will be allocated to the assigned properties within the District, which are the beneficiaries of the Capital Improvement Plan, as depicted in Table 5 and Table 6. If there are changes to development plan, a true up of the assessment will be calculated to determine if a debt reduction or true-up payment from the Developer is required. The process is outlined in Section 3.0.

The assignment of debt in this Assessment Report sets forth the process by which debt is apportioned. As mentioned herein, this Assessment Report will be supplemented from time to time.

## **2.3 Allocation of Benefit**

The Capital Improvement Plan consists of offsite improvements, stormwater management facilities, utility facilities, roadways, entry features, and park and amenity features and professional fees along with related incidental costs. There are three product types within the planned development. The single-family home has been set as the base unit and has been assigned one equivalent residential unit ("ERU"). Table 4 shows the allocation of benefit to the particular product type. It is important to note that the benefit derived from the Capital Improvements on a particular unit will exceed the cost that the unit will be paying for such benefits.

## **2.4 Lienability Test: Special and Peculiar Benefit to the Property**

Construction and/or acquisition by the District of its proposed Capital Improvements will provide several types of systems, facilities and services for its residents. These include offsite improvements, stormwater management facilities, utility facilities,



roadways, entry features, and park and amenity features. The benefit from the Capital Improvements accrue in differing amounts and are somewhat dependent on the product type receiving the special benefits peculiar to that property type, which flow from the logical relationship of the Capital Improvements to the assigned properties.

Once these determinations are made, they are reviewed in the light of the special benefits peculiar to the property, which flow to the properties as a result of their logical connection from the Capital Improvements actually provided.

For the provision of the Capital Improvement Plan, the special and peculiar benefits are:

- 1) the added use of the property,
- 2) added enjoyment of the property, and
- 3) the increased marketability and value of the property.

These special and peculiar benefits are real and ascertainable but are not yet capable of being calculated as to value with mathematical certainty. However, each is more valuable than either the cost of, or the actual Special Assessment levied for the Capital Improvement as allocated.

## **2.5 Lienability Test: Reasonable and Fair Apportionment of the Duty to Pay Non-Ad Valorem Assessments**

A reasonable estimate of the proportion of special and peculiar benefits received from the public improvements described in the Capital Improvement Plan is delineated in Table 5 (expressed as Allocation of Par Debt per Product Type). This is also shown on Table 7 depicting Allocation of Par Debt per Product Type.

The determination has been made that the duty to pay the non-ad valorem special assessments is fairly and reasonably apportioned because the special and peculiar benefits to the property derived from the acquisition and/or construction of Capital Improvement Plan have been apportioned to the property within the District according to reasonable estimates of the special and peculiar benefits provided consistent with the product type of assignable properties.

Accordingly, no acre or parcel of property within the boundaries of the District will have a lien for the payment of any Special Assessment more than the determined special benefit particular to that property and therefore, the debt allocation will not be increased more than the debt allocation set forth in this Assessment Report.

In accordance with the benefit allocation suggested for the product types in Table 4, a total debt per unit and an annual assessment per unit have been calculated for each product type (Table 6). These amounts represent the preliminary anticipated per unit

debt allocation assuming all anticipated assigned properties are built and sold as planned, and the entire proposed Capital Improvement Plan is constructed.

### **3.0 True Up Mechanism**

Although the District does not process plats, declaration of condominiums, site plans or revisions thereto, it does have an important role to play during the course of platting and site planning. Whenever a plat, declaration of condominium or site plan is approved, the District must allocate a portion of its debt to the property according to this Assessment Report outlined herein ("Assigned Property"). In addition, the District must also prevent any buildup of debt on property or land that could be fully conveyed and/or platted without all of the debt being allocated ("Unassigned Property"). To preclude this, when platting for 25%, 50%, 75% and 100% of the units planned for platting has occurred within the District, the District will determine the amount of anticipated Bond Special Assessment revenue that remains on the Unassigned Properties, taking into account the full development plan of the District. If the total anticipated Bond Special Assessment revenue to be generated from the Assigned and Unassigned Properties is greater than or equal to the maximum annual debt service then no debt reduction or true-up payment is required. In the case that the revenue generated is less than the required amount then a debt reduction or true-up payment by the landowner in the amount necessary to reduce the par amount of the outstanding Bonds plus accrued interest to a level that will be supported by the new net annual debt service assessments will be required.

If a true-up payment is made less than 45 days prior to an interest payment date, the amount of accrued interest will be calculated to the next succeeding interest payment date.

### **4.0 Assessment Roll**

The District will initially distribute the Special Assessments across the property within the District boundaries on a gross acreage basis. As Assigned Properties become known with certainty, the District will refine its allocation of debt from a per acre basis to a per unit basis as shown in Table 6. If the land use plan or product type changes, then the District will update Table 6 to reflect the changes as part of the foregoing true-up process. As a result, the assessment liens are not finalized with certainty on any acre of land in the District prior to the time final Assigned Properties become known. The preliminary assessment roll is attached as Table 7.

TABLE 1  
EDEN HILLS COMMUNITY DEVELOPMENT DISTRICT  
DEVELOPMENT PROGRAM  
MASTER ASSESSMENT METHODOLOGY

Land Use	Total Assessable Units	ERUs per Unit (1)	Total ERUs
Single Family	739	1.00	739
<b>Total Units</b>	<b>739</b>		<b>739</b>

(1) Benefit is allocated on an ERU basis; based on density of planned development, with Single Family = 1 ERU

\* Unit mix is subject to change based on marketing and other factors

Prepared by: Governmental Management Services - Central Florida, LLC

<p>TABLE 2</p> <p>EDEN HILLS COMMUNITY DEVELOPMENT DISTRICT</p> <p>CAPITAL IMPROVEMENT PLAN COST ESTIMATES</p> <p>MASTER ASSESSMENT METHODOLOGY</p>
---

Capital Improvement Plan ("CIP") (1)	Cost Estimate
Offsite Improvements - CR 557	\$250,000
Offsite Improvements - Old Lake Alfred Rd, Cass Rd, Adams Barn Rd	\$300,000
Stormwater Management	\$6,790,000
Utilities (Water, Sewer, & Street Lighting)	\$3,590,000
Roadway	\$2,520,000
Entry Feature	\$800,000
Parks and Amenities	\$1,200,000
Contingencies	\$1,500,000
	<b>\$16,950,000</b>

(1) A detailed description of these improvements is provided in the Engineer's Report dated October 24, 2019.

Prepared by: Governmental Management Services - Central Florida, LLC

<p>TABLE 3</p> <p>EDEN HILLS COMMUNITY DEVELOPMENT DISTRICT</p> <p>BOND SIZING</p> <p>MASTER ASSESSMENT METHODOLOGY</p>
---

Description	Total
Construction Funds	\$ 16,950,000
Debt Service Reserve	\$ 1,598,276
Capitalized Interest	\$ 2,640,000
Underwriters Discount	\$ 440,000
Cost of Issuance	\$ 220,000
Contingency	\$ 151,724
<b>Par Amount*</b>	<b>\$ 22,000,000</b>

Bond Assumptions:

Interest Rate	6.00%
Amortization	30 years
Capitalized Interest	24 months
Debt Service Reserve	Max Annual
Underwriters Discount	2%

\* Par amount is subject to change based on the actual terms at the sale of the bonds

Prepared by: Governmental Management Services - Central Florida, LLC

<p>TABLE 4</p> <p>EDEN HILLS COMMUNITY DEVELOPMENT DISTRICT</p> <p>ALLOCATION OF IMPROVEMENT COSTS</p> <p>MASTER ASSESSMENT METHODOLOGY</p>
---

Land Use	No. of Units *	ERU Factor	Total ERUs	% of Total ERUs	Total Improvements Costs Per Product Type	Improvement Costs Per Unit
Single Family	739	1	739	100.00%	\$ 16,950,000	\$22,936
Totals	739		739	100.00%	\$ 16,950,000	

\* Unit mix is subject to change based on marketing and other factors

Prepared by: Governmental Management Services - Central Florida, LLC

<p>TABLE 5</p> <p>EDEN HILLS COMMUNITY DEVELOPMENT DISTRICT</p> <p>ALLOCATION OF TOTAL PAR DEBT TO EACH PRODUCT TYPE</p> <p>MASTER ASSESSMENT METHODOLOGY</p>
---

Land Use	No. of Units *	Total Improvements Costs Per Product Type		Allocation of Par Debt Per Product Type		Par Debt Per Unit
Single Family	739	\$	16,950,000	\$	22,000,000	\$29,770
Totals	739	\$	16,950,000	\$	22,000,000	

\* Unit mix is subject to change based on marketing and other factors

Prepared by: Governmental Management Services - Central Florida, LLC

TABLE 6  
EDEN HILLS COMMUNITY DEVELOPMENT DISTRICT  
PAR DEBT AND ANNUAL ASSESSMENTS FOR EACH PRODUCT TYPE  
MASTER ASSESSMENT METHODOLOGY

Land Use	No. of Units *	Allocation of Par Debt Per Product Type	Total Par Debt Per Unit	Maximum Annual Debt Service	Net Annual Debt Assessment Per Unit	Gross Annual Debt Assessment Per Unit (1)
Single Family	739	\$ 22,000,000	\$29,770	\$ 1,598,276	\$ 2,163	\$ 2,326
Totals	739	\$ 22,000,000		\$ 1,598,276		

(1) This amount includes collection fees and early payment discounts when collected on the Polk County Tax Bill

\* Unit mix is subject to change based on marketing and other factors

Prepared by: Governmental Management Services - Central Florida, LLC



TABLE 7  
EDEN HILLS COMMUNITY DEVELOPMENT DISTRICT  
PRELIMINARY ASSESSMENT ROLL  
MASTER ASSESSMENT METHODOLOGY

Owner	Property ID #'s*	Acres	Total Par Debt Allocation Per Acre	Total Par Debt Allocated	Net Annual Debt Assessment Allocation	Gross Annual Debt Assessment Allocation (1)
Jack M. Berry Inc.	262719-000000-024010	9.80	\$59,503	\$ 583,128	\$ 42,364	\$ 45,552
Jack M. Berry Inc.	262719-000000-022010	145.55	\$59,503	\$ 8,660,644	\$ 629,186	\$ 676,544
Jack M. Berry Inc.	262730-000000-011010	33.85	\$59,503	\$ 2,014,173	\$ 146,327	\$ 157,341
Jack M. Berry Inc.	262720-000000-042010	40.89	\$59,503	\$ 2,433,073	\$ 176,760	\$ 190,065
Jack M. Berry Inc.	262720-000000-032010	37.90	\$59,503	\$ 2,255,159	\$ 163,835	\$ 176,167
Lucerne Park Investment, LLC	262720-000000-042030	12.35	\$59,503	\$ 734,861	\$ 53,387	\$ 57,405
Lucerne Park Investment, LLC	262720-000000-044010	22.67	\$59,503	\$ 1,348,930	\$ 97,998	\$ 105,375
Lucerne Park Investment, LLC	262720-000000-032040	66.72	\$59,503	\$ 3,970,032	\$ 288,419	\$ 310,127
Totals		369.73		\$ 22,000,000	\$ 1,598,276	\$ 1,718,576

(1) This amount includes 7% to cover collection fees and early payment discounts when collected utilizing the uniform method.

Annual Assessment Periods	30
Projected Bond Rate (%)	6.00%
Maximum Annual Debt Service	\$1,598,276

\* - See Metes and Bounds, attached as Exhibit A

Prepared by: Governmental Management Services - Central Florida, LLC

## EDEN HILLS CDD LEGAL DESCRIPTION

### PARCEL 1

THE S-1/2 OF SE-1/4 AND E-1/2 OF SW-1/4 OF SECTION 19, TOWNSHIP 27 SOUTH, RANGE 26 EAST, POLK COUNTY, FLORIDA, LESS ROAD RIGHT OF WAY OF CASS ROAD.

### PARCEL 2

THE S 1/2 OF THE SW 1/4 OF SECTION 20, TOWNSHIP 27 SOUTH, RANGE 26 EAST, LESS AND EXCEPT ALL ROADWAYS AND EASEMENTS OF RECORD OR IN USE, LYING AND BEING IN POLK COUNTY, FLORIDA.

### PARCEL 3

COMMENCING AT THE SECTION POST AT THE NORTHEAST CORNER OF THE NE 1/4 OF SECTION 30, TOWNSHIP 27 SOUTH, RANGE 26 EAST, RUNNING THENCE IN A WESTERLY DIRECTION ALONG THE NORTH LINE OF SAID SECTION 2290 FEET; THENCE SOUTH 685 FEET; THENCE IN AN EASTERLY DIRECTION PARALLEL TO THE NORTH LINE OF SAID SECTION TO THE EAST LINE OF SAID SECTION AND THENCE IN A NORTHERLY DIRECTION TO THE PLACE OF BEGINNING, LESS ROAD RIGHT OF WAY OF CASS ROAD.

### PARCEL 4

THE SOUTH 945 FEET OF THE NW 1/4 AND THE N 1/2 OF THE SW 1/4 OF SECTION 20, TOWNSHIP 27 SOUTH, RANGE 26 EAST, LESS AND EXCEPT A PARCEL OF LAND DESCRIBED AS FOLLOWS: BEGINNING AT A POINT 341 FEET NORTH OF THE SOUTHEAST CORNER OF THE N 1/2 OF THE SW 1/4, RUN THENCE NORTH ALONG THE HALF SECTION LINE A DISTANCE OF 1929 FEET TO THE NORTH BOUNDARY OF THE ABOVE DESCRIBED PROPERTY, RUN THENCE WEST A DISTANCE OF 562.3 FEET, RUN THENCE SOUTH 16°15' EAST A DISTANCE OF 2009.3 FEET TO THE POINT OF BEGINNING.

LESS & EXCEPT THE FOLLOWING DESCRIBED PARCELS:

THAT PORTION OF CASS ROAD MAINTAINED RIGHT-OF-WAY AS SHOWN IN MAP BOOK 14, PAGES 78 THROUGH 86, AND OFFICIAL RECORDS BOOK 7794, PAGES 986 THROUGH 1002, PUBLIC RECORDS OF POLK COUNTY, FLORIDA, IN SECTIONS 19, 20, AND 30 TOWNSHIP 27 SOUTH, RANGE 26 EAST, POLK COUNTY, FLORIDA.

AND LESS & EXCEPT

THAT PORTION OF OLD LAKE ALFRED ROAD AS RECORDED IN MAP BOOK 2, PAGES 323 THROUGH 327, AND OFFICIAL RECORDS BOOK 7794, PAGES 986 THROUGH 1002, PUBLIC RECORDS OF POLK COUNTY, FLORIDA, IN SECTION 20, TOWNSHIP 27 SOUTH, RANGE 26 EAST, POLK COUNTY, FLORIDA.

AND LESS & EXCEPT

RIGHT-OF-WAY PARCELS FOR COUNTY ROAD 557 AS SHOWN ON STATE OF FLORIDA STATE ROAD DEPARTMENT RIGHT-OF-WAY MAP SECTION 1629 PROJECT 5537, AND OFFICIAL RECORDS BOOK 7794, PAGES 986 THROUGH 1002, PUBLIC RECORDS OF POLK COUNTY, FLORIDA.



1925 BARTOW ROAD • LAKELAND, FL 33801  
OFFICE: (863) 940-2040 • FAX: (863) 940-2044 • CELL: (863) 662-0018  
EMAIL: INFO@WOODCIVIL.COM

## EXHIBIT 2 EDEN HILLS COMMUNITY DEVELOPMENT DISTRICT LEGAL DESCRIPTION

REVISION 1 7/24/19  
REVISION 2 9/20/19

PAGE 1 OF 12

THOSE PARTS MORE PARTICULARLY DESCRIBED AS:

PARCEL 1

BEGIN AT A 5/8" IRON ROD AND CAP "LB 5450" STANDING AT THE NORTHWEST CORNER OF THE EAST 1/4 OF THE SOUTHWEST 1/4 OF ABOVE SAID SECTION 19, AND RUN THENCE ALONG THE NORTH LINE OF THE EAST 1/4 OF THE SOUTHWEST 1/4 OF SAID SECTION 19 N-89°59'47"-E, 1321.68 FEET TO THE NORTHEAST CORNER OF THE EAST 1/4 OF THE SOUTHWEST 1/4 OF SAID SECTION 19; THENCE ALONG THE EAST LINE OF THE EAST 1/4 OF THE SOUTHWEST 1/4 OF SAID SECTION 19 S-00°08'25"-E, 1323.96 FEET TO A POINT ON THE NORTH LINE OF THE SOUTH 1/2 OF THE SOUTHWEST 1/4 OF SAID SECTION 19; THENCE ALONG THE NORTH LINE OF THE SOUTH 1/2 OF THE SOUTHWEST 1/4 OF SAID SECTION 19 S-89°58'20"-E, 2637.88 FEET TO A 5/8" IRON ROD AND CAP "LB 5450" STANDING ON THE WESTERLY MAINTAINED RIGHT-OF-WAY LINE OF CASS ROAD ACCORDING TO MAP BOOK 14, PAGES 78 THROUGH 86 (INCLUSIVE), AND OFFICIAL RECORDS BOOK 7794, PAGES 986 THROUGH 1002 (INCLUSIVE), PUBLIC RECORDS OF POLK COUNTY, FLORIDA; THENCE ALONG SAID WESTERLY MAINTAINED RIGHT-OF-WAY LINE THE FOLLOWING TWELVE (12) COURSES: 1) S-02°15'09"-W, 13.10 FEET TO A 5/8" IRON ROD AND CAP "LB 8126"; THENCE 2) N-89°57'27"-W, 12.08 FEET TO A 5/8" IRON ROD AND CAP "LB 8126"; THENCE 3) S-00°01'04"-E, 81.82 FEET; THENCE 4) N-87°37'47"-W, 0.97 FEET; THENCE 5) S-00°02'58"-W, 83.99 FEET; THENCE 6) S-00°14'03"-E, 282.24 FEET; THENCE 7) S-00°01'04"-E, 418.62 FEET; THENCE 8) S-00°34'59"-W, 258.08 FEET TO A 5/8" IRON ROD AND CAP "LB 8126"; THENCE 9) S-05°24'19"-W, 43.23 FEET TO A POINT OF CURVE CONCAVE NORTHWESTERLY; THENCE 10) SOUTHWESTERLY ALONG SAID CURVE HAVING A RADIUS OF 246.83 FEET, A CENTRAL ANGLE/DELTA OF 14°54'25", A CHORD BEARING OF S-18°09'26"-W, A CHORD DISTANCE OF 64.04 FEET, FOR AN ARC LENGTH OF 64.22 FEET TO A POINT OF COMPOUND CURVE CONCAVE NORTHWESTERLY; THENCE 11) SOUTHWESTERLY ALONG SAID CURVE HAVING A RADIUS OF 213.59 FEET, A CENTRAL ANGLE/DELTA OF 16°06'05", A CHORD BEARING OF S-43°12'17"-W, A CHORD DISTANCE OF 59.83 FEET, FOR AN ARC LENGTH OF 60.02 FEET TO A POINT OF COMPOUND CURVE CONCAVE NORTHWESTERLY; THENCE 12) SOUTHWESTERLY ALONG SAID CURVE HAVING A RADIUS OF 150.45 FEET, A CENTRAL ANGLE/DELTA OF 07°22'46", A CHORD BEARING OF S-61°45'46"-W, A CHORD DISTANCE OF 19.36 FEET, FOR AN ARC LENGTH OF 19.38 FEET TO A 5/8" IRON ROD AND CAP STANDING ON THE NORTHERLY MAINTAINED RIGHT-OF-WAY LINE OF SAID CASS ROAD; THENCE ALONG SAID NORTHERLY MAINTAINED RIGHT-OF-WAY LINE THE FOLLOWING FORTY (40) COURSES: 1) S-88°38'37"-W, 153.54 FEET; THENCE 2) S-89°10'37"-W, 216.44 FEET; THENCE 3) S-89°17'23"-W, 188.18 FEET; THENCE 4) N-89°38'32"-W, 298.21 FEET; THENCE 5) N-89°53'42"-W, 234.77 FEET; THENCE 6) N-89°37'59"-W, 217.84 FEET; THENCE 7) S-89°30'50"-W, 250.08 FEET; THENCE 8) N-89°55'08"-W, 231.89 FEET; THENCE 9) N-89°49'48"-W, 270.34 FEET; THENCE 10) N-88°49'36"-W, 59.54 FEET; THENCE 11) N-80°07'52"-W, 37.96 FEET; THENCE 12) N-85°14'01"-W, 17.09 FEET; THENCE 13) N-70°59'02"-W, 18.15 FEET; THENCE 14) N-65°55'57"-W, 21.10 FEET; THENCE 15) N-67°05'59"-W, 98.72 FEET TO A POINT OF CURVE CONCAVE SOUTHWESTERLY; THENCE 16) NORTHWESTERLY ALONG SAID CURVE HAVING A RADIUS OF 523.28 FEET, A CENTRAL ANGLE/DELTA OF 13°50'09", A CHORD BEARING OF N-67°01'16"-W, A CHORD DISTANCE OF 126.06 FEET, FOR AN ARC LENGTH OF 126.36 FEET; THENCE 17) N-68°58'37"-W, 34.06 FEET; THENCE 18) S-89°31'05"-W, 19.75 FEET TO A POINT OF CURVE CONCAVE SOUTHERLY; THENCE 19) NORTHWESTERLY ALONG SAID CURVE HAVING A RADIUS OF 523.28 FEET, A CENTRAL ANGLE/DELTA OF 03°49'37", A CHORD BEARING OF N-81°39'02"-W, A CHORD DISTANCE OF 34.94 FEET, FOR AN ARC LENGTH OF 34.95 FEET; THENCE 20) S-89°14'01"-W, 66.62 FEET TO A POINT OF CURVE CONCAVE NORTHERLY; THENCE 21) NORTHWESTERLY ALONG SAID CURVE HAVING A RADIUS OF 260.64 FEET, A CENTRAL ANGLE/DELTA OF 26°43'30", A CHORD BEARING OF N-74°29'03"-W, A CHORD DISTANCE OF 120.47 FEET, FOR AN ARC LENGTH OF 121.57 FEET TO A POINT OF COMPOUND CURVE CONCAVE NORTHWESTERLY; THENCE 22) NORTHWESTERLY ALONG SAID CURVE HAVING A RADIUS OF 242.45 FEET, A CENTRAL ANGLE/DELTA OF 34°55'23", A CHORD BEARING OF N-40°04'24"-W, A CHORD DISTANCE OF 145.50 FEET, FOR AN ARC LENGTH OF 147.78 FEET; THENCE 23) N-27°57'49"-W, 90.06 FEET TO A POINT OF CURVE CONCAVE SOUTHWESTERLY; THENCE 24) NORTHWESTERLY ALONG SAID CURVE HAVING A RADIUS OF 259.87 FEET, A CENTRAL ANGLE/DELTA OF 47°51'20", A CHORD BEARING OF N-54°10'27"-W, A CHORD DISTANCE OF 210.80 FEET, FOR AN ARC LENGTH OF 217.05 FEET; THENCE 25) N-65°06'24"-W, 17.01 FEET; THENCE 26) S-89°09'06"-W, 24.96 FEET TO A POINT OF CURVE CONCAVE SOUTHERLY; THENCE 27) SOUTHWESTERLY ALONG SAID CURVE HAVING A RADIUS OF 241.94 FEET, A CENTRAL ANGLE/DELTA OF 13°31'58", A CHORD BEARING OF S-89°09'06"-W, A CHORD DISTANCE OF 57.01 FEET, FOR AN ARC LENGTH OF 57.14 FEET; THENCE 28) S-89°09'06"-W, 20.44 FEET; THENCE 29) S-75°16'11"-W, 14.14 FEET; THENCE 30) S-59°52'40"-W, 13.79 FEET TO A POINT OF CURVE CONCAVE SOUTHEASTERLY; THENCE 31) SOUTHWESTERLY ALONG SAID CURVE HAVING A RADIUS OF 241.94 FEET, A CENTRAL ANGLE/DELTA OF 05°46'25", A CHORD BEARING OF S-68°16'47"-W, A CHORD DISTANCE OF 24.37 FEET, FOR AN ARC LENGTH OF 24.38 FEET; THENCE 32) S-63°03'02"-W, 85.21 FEET; THENCE 33) S-64°14'52"-W, 92.99 FEET TO A POINT OF CURVE CONCAVE NORTHERLY; THENCE 34) SOUTHWESTERLY ALONG SAID CURVE HAVING A RADIUS OF 257.71 FEET, A CENTRAL ANGLE/DELTA OF 26°37'29", A CHORD BEARING OF S-86°10'03"-W, A CHORD DISTANCE OF 118.63 FEET, FOR AN



1925 BARTOW ROAD • LAKELAND, FL 33801  
OFFICE: (863) 940-2040 • FAX: (863) 940-2044 • CELL: (863) 662-0018  
EMAIL: INFO@WOODCIVIL.COM

**EXHIBIT 2**  
**EDEN HILLS**  
**COMMUNITY DEVELOPMENT DISTRICT**  
**LEGAL DESCRIPTION**

REVISION 1 7/24/19  
REVISION 2 9/20/19

PAGE 2 OF 12

ARC LENGTH OF 119.75 FEET; THENCE 35) N-67°10'39"-W, 37.65 FEET; THENCE 36) N-66°54'31"-W, 65.68 FEET TO A POINT OF CURVE CONCAVE SOUTHWESTERLY; THENCE 37) NORTHWESTERLY ALONG SAID CURVE HAVING A RADIUS OF 475.61 FEET, A CENTRAL ANGLE/Delta OF 12°03'04", A CHORD BEARING OF N-68°55'28"-W, A CHORD DISTANCE OF 99.85 FEET, FOR AN ARC LENGTH OF 100.04 FEET TO A POINT OF COMPOUND CURVE CONCAVE SOUTHWESTERLY; THENCE 38) NORTHWESTERLY ALONG SAID CURVE HAVING A RADIUS OF 415.63 FEET, A CENTRAL ANGLE/Delta OF 14°11'59", A CHORD BEARING OF N-79°41'42"-W, A CHORD DISTANCE OF 102.74 FEET, FOR AN ARC LENGTH OF 103.01 FEET TO A POINT OF COMPOUND CURVE CONCAVE SOUTHERLY; THENCE 39) SOUTHWESTERLY ALONG SAID CURVE HAVING A RADIUS OF 800.61 FEET, A CENTRAL ANGLE/Delta OF 08°59'50", A CHORD BEARING OF S-86°58'55"-W, A CHORD DISTANCE OF 125.59 FEET, FOR AN ARC LENGTH OF 125.72 FEET TO A POINT OF COMPOUND CURVE CONCAVE SOUTHEASTERLY; THENCE 40) SOUTHWESTERLY ALONG SAID CURVE HAVING A RADIUS OF 492.25 FEET, A CENTRAL ANGLE/Delta OF 00°52'46", A CHORD BEARING OF S-78°33'19"-W, A CHORD DISTANCE OF 7.55 FEET, FOR AN ARC LENGTH OF 7.55 FEET TO A 5/8" IRON ROD AND CAP "LB 8126" STANDING ON THE WEST LINE OF THE EAST ½ OF THE SOUTHWEST ¼ OF SAID SECTION 19, SAID POINT IS HEREBY DESIGNATED POINT "A" TO BE USED HEREIN AFTER; THENCE DEPARTING SAID NORTHERLY MAINTAINED RIGHT-OF-WAY, AND CONTINUING ALONG THE WEST LINE OF THE EAST ½ OF THE SOUTHWEST ¼ OF SAID SECTION 19, N-00°08'18"-W, 2166.25 FEET TO THE POINT OF BEGINNING.

#### TOGETHER WITH

COMMENCE AT ABOVE DESIGNATED POINT "A", AND RUN THENCE ALONG THE WEST LINE OF THE EAST ½ OF THE SOUTHWEST ¼ OF SAID SECTION 19 S-00°08'18"-E, 61.47 FEET TO A 5/8" IRON ROD AND CAP "LB 8126" AND THE POINT OF BEGINNING; THENCE CONTINUE ALONG THE WEST LINE OF THE EAST ½ OF THE SOUTHWEST ¼ OF SAID SECTION 19, AND CONTINUING S-00°08'18"-E, 418.74 FEET TO A POINT ON THE SOUTH LINE OF THE SOUTHWEST ¼ OF SAID SECTION 19; THENCE ALONG THE SOUTH LINE OF THE SOUTHWEST ¼ OF SAID SECTION 19 S-89°56'27"-E, 1602.13 FEET TO A 5/8" IRON ROD AND CAP "LB 8126" STANDING ON THE SOUTHERLY MAINTAINED RIGHT-OF-WAY LINE OF CASS ROAD ACCORDING TO MAP BOOK 14, PAGES 78 THROUGH 86 (INCLUSIVE), AND OFFICIAL RECORDS BOOK 7794, PAGES 986 THROUGH 1002 (INCLUSIVE), PUBLIC RECORDS OF POLK COUNTY, FLORIDA; THENCE DEPARTING THE SOUTH LINE OF THE SOUTHWEST ¼ OF SAID SECTION 19, AND ALONG SAID SOUTHERLY MAINTAINED RIGHT-OF-WAY LINE THE FOLLOWING TWENTY (20) COURSES: 1) N-67°05'59"-W, 78.19 FEET TO A POINT OF CURVE CONCAVE SOUTHWESTERLY; THENCE 2) NORTHWESTERLY ALONG SAID CURVE HAVING A RADIUS OF 463.28 FEET, A CENTRAL ANGLE/Delta OF 23°26'52", A CHORD BEARING OF N-71°23'14"-W, A CHORD DISTANCE OF 188.27 FEET, FOR AN ARC LENGTH OF 189.59 FEET; THENCE 3) S-89°14'01"-W, 64.18 FEET TO A POINT OF CURVE CONCAVE NORTHERLY; THENCE 4) NORTHWESTERLY ALONG SAID CURVE HAVING A RADIUS OF 320.64 FEET, A CENTRAL ANGLE/Delta OF 27°20'48", A CHORD BEARING OF N-74°27'38"-W, A CHORD DISTANCE OF 151.59 FEET, FOR AN ARC LENGTH OF 153.04 FEET TO A POINT OF COMPOUND CURVE CONCAVE NORTHEASTERLY; THENCE 5) NORTHWESTERLY ALONG SAID CURVE HAVING A RADIUS OF 302.45 FEET, A CENTRAL ANGLE/Delta OF 34°43'11", A CHORD BEARING OF N-40°31'56"-W, A CHORD DISTANCE OF 180.48 FEET, FOR AN ARC LENGTH OF 183.27 FEET; THENCE 6) N-27°57'49"-W, 86.13 FEET TO A POINT OF CURVE CONCAVE SOUTHWESTERLY; THENCE 7) NORTHWESTERLY ALONG SAID CURVE HAVING A RADIUS OF 199.87 FEET, A CENTRAL ANGLE/Delta OF 51°07'56", A CHORD BEARING OF N-56°07'58"-W, A CHORD DISTANCE OF 172.51 FEET, FOR AN ARC LENGTH OF 178.37 FEET TO A POINT OF COMPOUND CURVE CONCAVE SOUTHERLY; THENCE 8) SOUTHWESTERLY ALONG SAID CURVE HAVING A RADIUS OF 181.94 FEET, A CENTRAL ANGLE/Delta OF 37°08'54", A CHORD BEARING OF S-84°19'33"-W, A CHORD DISTANCE OF 115.91 FEET, FOR AN ARC LENGTH OF 117.96 FEET; THENCE 9) S-63°03'02"-W, 84.53 FEET; THENCE 10) S-64°14'52"-W, 97.90 FEET; THENCE 11) S-72°58'21"-W, 10.80 FEET; THENCE 12) S-58°07'54"-W, 3.99 FEET; THENCE 13) S-86°02'26"-W, 5.89 FEET TO A POINT OF CURVE CONCAVE NORTHERLY; THENCE 14) SOUTHWESTERLY ALONG SAID CURVE HAVING A RADIUS OF 317.71 FEET, A CENTRAL ANGLE/Delta OF 25°07'59", A CHORD BEARING OF S-88°14'39"-W, A CHORD DISTANCE OF 138.25 FEET, FOR AN ARC LENGTH OF 139.37 FEET; THENCE 15) N-67°10'39"-W, 44.44 FEET; THENCE 16) N-66°54'31"-W, 67.99 FEET TO A POINT OF CURVE CONCAVE SOUTHWESTERLY; THENCE 17) NORTHWESTERLY ALONG SAID CURVE HAVING A RADIUS OF 415.61 FEET, A CENTRAL ANGLE/Delta OF 12°30'07", A CHORD BEARING OF N-68°52'12"-W, A CHORD DISTANCE OF 90.51 FEET, FOR AN ARC LENGTH OF 90.69 FEET TO A POINT OF COMPOUND CURVE CONCAVE SOUTHWESTERLY; THENCE 18) NORTHWESTERLY ALONG SAID CURVE HAVING A RADIUS OF 355.63 FEET, A CENTRAL ANGLE/Delta OF 14°15'17", A CHORD BEARING OF N-79°31'29"-W, A CHORD DISTANCE OF 88.25 FEET, FOR AN ARC DISTANCE OF 88.48 FEET TO A POINT OF COMPOUND CURVE CONCAVE SOUTHERLY; THENCE 19) SOUTHWESTERLY ALONG SAID CURVE HAVING A RADIUS OF 740.61 FEET, A CENTRAL ANGLE/Delta OF 08°46'58", A CHORD BEARING OF S-87°01'04"-W, A CHORD DISTANCE OF 113.41 FEET, FOR AN ARC LENGTH OF 113.53 FEET TO A POINT OF COMPOUND CURVE CONCAVE SOUTHEASTERLY; THENCE 20) SOUTHWESTERLY ALONG SAID CURVE HAVING A RADIUS OF 432.25 FEET, A CENTRAL ANGLE/Delta OF 02°17'57", A CHORD BEARING OF S-77°36'22"-W, A CHORD DISTANCE OF 17.34 FEET, FOR AN ARC LENGTH OF 17.35 FEET TO THE POINT OF BEGINNING.



1925 BARTOW ROAD • LAKELAND, FL 33801  
OFFICE: (853) 940-2040 • FAX: (853) 940-2044 • CELL: (853) 662-0018  
EMAIL: INFO@WOODCIVIL.COM

## EXHIBIT 2 EDEN HILLS COMMUNITY DEVELOPMENT DISTRICT LEGAL DESCRIPTION

REVISION 1 7/24/19  
REVISION 2 9/20/19

PAGE 3 OF 12



## PARCEL 2

BEGIN AT A ¾" IRON PIPE WITH NO IDENTIFICATION STANDING AT THE SOUTHWEST CORNER OF THE SOUTHWEST ¼ OF SAID SECTION 20, AND RUN THENCE ALONG THE WEST LINE OF THE SOUTHWEST ¼ OF SAID SECTION 20 N-00°08'40"-W, 47.41 FEET TO A POINT ON THE EASTERLY MAINTAINED RIGHT-OF-WAY LINE OF CASS ROAD ACCORDING TO THE MAP BOOK 14, PAGES 78 THROUGH 86 (INCLUSIVE), AND OFFICIAL RECORDS BOOK 7794, PAGES 986 THROUGH 1002 (INCLUSIVE), PUBLIC RECORDS OF POLK COUNTY, FLORIDA; THENCE DEPARTING THE WEST LINE OF THE SOUTHWEST ¼ OF SAID SECTION 20, AND RUN THENCE ALONG THE EASTERLY MAINTAINED RIGHT-OF-WAY LINE OF SAID CASS ROAD, THE FOLLOWING ELEVEN (11) COURSES: 1) NORTHEASTERLY ALONG A CURVE CONCAVE NORTHWESTERLY, HAVING A RADIUS OF 273.59 FEET, A CENTRAL ANGLE/DELTA OF 01°53'52", A CHORD BEARING OF N-34°39'47"-E, A CHORD DISTANCE OF 9.06 FEET, FOR AN ARC LENGTH OF 9.06 FEET TO A POINT OF COMPOUND CURVE CONCAVE NORTHWESTERLY; 2) NORTHEASTERLY ALONG SAID CURVE HAVING A RADIUS OF 315.08 FEET, A CENTRAL ANGLE/DELTA OF 15°39'31", A CHORD BEARING OF N-17°59'31"-E, A CHORD DISTANCE OF 85.84 FEET, FOR AN ARC LENGTH OF 86.11 FEET; THENCE 3) N-05°24'19"-E, 48.20 FEET TO A 5/8" IRON ROD AND CAP "LB 8126"; THENCE 4) N-00°34'59"-E, 261.88 FEET; THENCE 5) N-00°05'56"-E, 200.20 FEET; THENCE 6) N-00°07'04"-W, 200.11 FEET; THENCE 7) N-00°14'03"-W, 300.00 FEET; THENCE 8) N-00°02'58"-E, 83.11 FEET; THENCE 9) S-89°58'04"-W, 0.42 FEET TO A 5/8" IRON ROD AND CAP "LB 8126", SAID POINT IS ALSO A POINT OF CURVE CONCAVE SOUTHEASTERLY; THENCE 10) NORTHEASTERLY ALONG SAID CURVE HAVING A RADIUS OF 186.00 FEET, A CENTRAL ANGLE/DELTA OF 04°15'37", A CHORD BEARING OF N-19°32'48"-E, A CHORD DISTANCE OF 13.83 FEET, FOR AN ARC LENGTH OF 13.83 FEET TO A POINT OF COMPOUND CURVE CONCAVE SOUTHEASTERLY; THENCE 11) NORTHEASTERLY ALONG SAID CURVE HAVING A RADIUS OF 116.00 FEET, A CENTRAL ANGLE/DELTA OF 49°02'54", A CHORD BEARING OF N-46°12'03"-E, A CHORD DISTANCE OF 96.30 FEET, FOR AN ARC LENGTH OF 99.30 FEET TO A POINT ON THE SOUTHERLY MAINTAINED RIGHT-OF-WAY LINE OF OLD LAKE ALFRED ROAD ACCORDING TO MAP BOOK 2, PAGES 323 THROUGH 327 (INCLUSIVE), AND OFFICIAL RECORDS BOOK 7794 PAGES 986 THROUGH 1002 (INCLUSIVE), PUBLIC RECORDS OF POLK COUNTY, FLORIDA; THENCE ALONG THE SOUTHERLY MAINTAINED RIGHT-OF-WAY OF SAID OLD LAKE ALFRED ROAD THE FOLLOWING TWENTY-SIX (26) COURSES: 1) N-82°42'13"-E, 27.59 FEET; THENCE 2) N-87°08'13"-E, 60.11 FEET; THENCE 3) N-89°59'43"-E, 67.10 FEET; THENCE 4) S-66°15'13"-E, 9.93 FEET; THENCE 5) S-88°48'06"-E, 100.02 FEET; THENCE 6) N-89°56'17"-E, 100.00 FEET; THENCE 7) S-89°36'13"-E, 100.00 FEET; THENCE 8) N-89°28'47"-E, 100.00 FEET; THENCE 9) N-87°28'33"-E, 100.10 FEET; THENCE 10) N-89°52'51"-E, 100.00 FEET; THENCE 11) N-89°28'47"-E, 100.00 FEET; THENCE 12) S-89°08'43"-E, 100.01 FEET; THENCE 13) S-89°56'51"-E, 100.00 FEET; THENCE 14) N-89°32'13"-E, 100.00 FEET; THENCE 15) N-89°52'51"-E, 100.00 FEET; THENCE 16) S-89°56'51"-E, 100.00 FEET; THENCE 17) N-89°59'43"-E, 100.00 FEET; THENCE 18) S-89°39'39"-E, 100.00 FEET; THENCE 19) N-89°35'39"-E, 100.00 FEET; THENCE 20) S-89°53'24"-E, 100.00 FEET; THENCE 21) N-89°52'51"-E, 100.00 FEET; THENCE 22) N-89°49'58"-E, 100.00 FEET; THENCE 23) N-89°49'24"-E, 100.00 FEET; THENCE 24) S-89°43'06"-E, 100.00 FEET; THENCE 25) N-89°11'36"-E, 100.01 FEET; THENCE 26) S-89°19'21"-E, 38.37 FEET TO A 5/8" IRON ROD AND CAP "LB 8126" STANDING ON THE WESTERLY RIGHT-OF-WAY LINE OF COUNTY ROAD NUMBER 557, AS SHOWN ON THE STATE OF FLORIDA STATE ROAD DEPARTMENT RIGHT-OF-WAY MAP SECTION 1629-PROJECT 5537, AND AS RECORDED IN OFFICIAL RECORDS BOOK 7794, PAGES 986 THROUGH 1002 (INCLUSIVE), PUBLIC RECORDS OF POLK COUNTY, FLORIDA, SAID POINT IS ALSO A POINT OF CURVE CONCAVE SOUTHWESTERLY; THENCE ALONG THE WESTERLY RIGHT-OF-WAY LINE OF SAID COUNTY ROAD NUMBER 557 THE FOLLOWING TWO (2) COURSES: 1) SOUTHEASTERLY ALONG SAID CURVE HAVING A RADIUS OF 1372.80 FEET, A CENTRAL ANGLE/DELTA OF 28°32'52", A CHORD BEARING OF S-14°16'09"-E, A CHORD DISTANCE OF 676.95 FEET, FOR AN ARC LENGTH OF 684.00 FEET TO A 5/8" IRON ROD AND CAP "LB 8126"; THENCE 2) S-00°00'16"-W, 662.88 FEET TO A 5/8" IRON ROD AND CAP "LB 8126" STANDING ON THE SOUTH LINE OF THE SOUTHWEST ¼ OF SAID SECTION 20; THENCE DEPARTING THE WESTERLY RIGHT-OF-WAY LINE OF SAID COUNTY ROAD NUMBER 557, AND CONTINUE ALONG THE SOUTH LINE OF THE SOUTHWEST ¼ OF SAID SECTION 20 N-89°55'39"-W, 2580.00 FEET TO THE POINT OF BEGINNING.

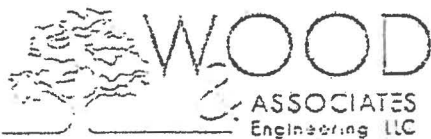

1925 BARTOW ROAD • LAKELAND, FL 33801  
OFFICE: (863) 940-2040 • FAX: (863) 940-2044 • CELL: (863) 662-0018  
EMAIL: INFO@WOODCIVIL.COM

## EXHIBIT 2 EDEN HILLS COMMUNITY DEVELOPMENT DISTRICT LEGAL DESCRIPTION

REVISION 1 7/24/19  
REVISION 2 9/20/19

PAGE 4 OF 12

**PARCEL 3**

**BEGIN AT A 3/4" IRON PIPE WITH NO IDENTIFICATION STANDING AT THE NORTHEAST CORNER OF THE NORTHEAST 1/4 OF SAID SECTION 30, AND RUN THENCE ALONG THE EAST LINE OF SAID SECTION 30 S-00°08'40"-E, 685.00 FEET; TO A 5/8" IRON ROD AND CAP "LB 5450"; THENCE DEPARTING THE EAST LINE OF SAID SECTION 30, N-89°56'27"-W, 2290.00 FEET TO A 5/8" IRON ROD AND CAP "LB 5450"; THENCE N-00°08'32"-W, 656.90 FEET TO A 5/8" IRON ROD AND CAP "LB 8126" STANDING ON THE SOUTHERLY MAINTAINED RIGHT-OF-WAY LINE OF CASS ROAD ACCORDING TO THE MAP BOOK 14, PAGES 78 THROUGH 86 (INCLUSIVE), AND OFFICIAL RECORDS BOOK 7794, PAGES 986 THROUGH 1002 (INCLUSIVE), PUBLIC RECORDS OF POLK COUNTY, FLORIDA; THENCE ALONG SAID SOUTHERLY MAINTAINED RIGHT-OF-WAY LINE THE FOLLOWING FOURTEEN (14) COURSES: 1) S-85°14'01"-E, 18.29 FEET; THENCE 2) S-80°07'51"-E, 39.84 FEET; THENCE 3) S-88°49'36"-E, 64.63 FEET; THENCE 4) S-89°49'48"-E, 270.91 FEET; THENCE 5) S-89°55'08"-E, 232.23 FEET; THENCE 6) N-89°30'50"-E, 249.93 FEET; THENCE 7) S-89°37'59"-E, 217.53 FEET; THENCE 8) S-89°53'42"-E, 234.78 FEET; THENCE 9) S-89°38'32"-E, 297.15 FEET; THENCE 10) S-88°53'35"-E, 172.89 FEET; THENCE 11) S-89°59'22"-E, 232.57 FEET; THENCE 12) S-89°19'57"-E, 95.31 FEET TO A 5/8" IRON ROD AND CAP "LB 8126", SAID POINT IS ALSO A POINT OF CURVE CONCAVE NORTHERLY; THENCE 13) NORTHEASTERLY ALONG SAID CURVE HAVING A RADIUS OF 210.45 FEET, A CENTRAL ANGLE/DELTA OF 31°52'07", A CHORD BEARING OF N-73°00'48"-E, A CHORD DISTANCE OF 115.55 FEET, FOR AN ARC LENGTH OF 117.05 FEET TO A POINT OF COMPOUND CURVE CONCAVE NORTHWESTERLY; THENCE 14) NORTHEASTERLY ALONG SAID CURVE HAVING A RADIUS OF 273.59 FEET, A CENTRAL ANGLE/DELTA OF 02°55'33", A CHORD BEARING OF N-50°31'27"-E, A CHORD DISTANCE OF 13.97 FEET, FOR AN ARC LENGTH OF 13.97 FEET TO A POINT ON THE NORTH LINE OF SAID SECTION 30; THENCE DEPARTING THE SOUTHERLY MAINTAINED RIGHT-OF-WAY LINE OF SAID CASS ROAD, AND ALONG THE NORTH LINE OF SAID SECTION 30; S-89°56'27"-E, 43.27 FEET TO THE POINT OF BEGINNING.**

**PARCEL 4**

**BEGIN AT A 1" IRON PIPE WITH NO IDENTIFICATION STANDING AT THE SOUTHWEST CORNER OF THE NORTHWEST 1/4 OF SAID SECTION 20, AND RUN THENCE ALONG THE WEST LINE OF THE NORTHWEST 1/4 OF SAID SECTION 20 N-00°08'40"-W, 945.00 FEET TO THE NORTH LINE OF THE SOUTH 945 FEET OF THE NORTHWEST 1/4 OF SAID SECTION 20; THENCE ALONG THE NORTH LINE OF THE SOUTH 945 FEET OF THE NORTHWEST 1/4 OF SAID SECTION 20 N-89°56'41"-E, 1988.39 FEET TO A POINT ON THE WESTERLY RIGHT-OF-WAY LINE OF COUNTY ROAD NUMBER 557 AS SHOWN ON THE STATE OF FLORIDA-STATE ROAD DEPARTMENT RIGHT-OF-WAY MAP SECTION 1629-PROJECT 5537, AND AS RECORDED IN OFFICIAL RECORDS BOOK 7794, PAGES 986 THROUGH 1002 (INCLUSIVE), PUBLIC RECORDS OF POLK COUNTY, FLORIDA SAID POINT IS ALSO A POINT OF CURVE CONCAVE SOUTHWESTERLY; THENCE ALONG THE WESTERLY RIGHT-OF-WAY LINE OF SAID COUNTY ROAD NUMBER 557 THE FOLLOWING SIX (6) COURSES: 1) SOUTHEASTERLY ALONG SAID CURVE HAVING A RADIUS OF 1830.57 FEET, A CENTRAL ANGLE/DELTA OF 13°13'14", A CHORD BEARING OF S-08°09'36"-E, A CHORD DISTANCE OF 421.46 FEET, FOR AN ARC LENGTH OF 422.39 FEET TO A 5/8" IRON ROD AND CAP "LB 5450"; THENCE 2) N-88°27'01"-E, 20.00 FEET TO A 5/8" IRON ROD AND CAP "LB 8126", SAID POINT IS ALSO A POINT OF CURVE CONCAVE WESTERLY; THENCE 3) THENCE SOUTHERLY ALONG SAID CURVE HAVING A RADIUS OF 1850.57 FEET, A CENTRAL ANGLE/DELTA OF 01°35'45", A CHORD BEARING OF S-00°45'06"-E, A CHORD DISTANCE OF 51.54 FEET, FOR AN ARC LENGTH OF 51.54 FEET TO A 5/8" IRON ROD AND CAP "LB 8126"; THENCE 4) S-00°02'46"-W, 793.12 FEET TO A 5/8" IRON ROD AND CAP "LB 8126", SAID POINT IS ALSO A POINT OF CURVE CONCAVE EASTERLY; THENCE 5) SOUTHEASTERLY ALONG SAID CURVE HAVING A RADIUS OF 1492.39 FEET, A CENTRAL ANGLE/DELTA OF 29°30'00", A CHORD BEARING OF S-14°42'14"-E, A CHORD DISTANCE OF 759.93 FEET, FOR AN ARC LENGTH OF 768.39 FEET TO A 5/8" IRON ROD AND CAP "LB 8126"; THENCE 6) S-29°27'14"-E, 56.87 FEET TO A 5/8" IRON ROD AND CAP "LB 8126" STANDING ON THE NORTHERLY MAINTAINED RIGHT-OF-WAY LINE OF OLD LAKE ALFRED ROAD ACCORDING TO MAP BOOK 2, PAGES 323 THROUGH 327 (INCLUSIVE), AND OFFICIAL RECORDS BOOK 7794, PAGES 986 THROUGH 1002 (INCLUSIVE), PUBLIC RECORDS OF POLK COUNTY, FLORIDA, SAID POINT IS ALSO A POINT OF CURVE CONCAVE NORTHWESTERLY; THENCE DEPARTING THE WESTERLY RIGHT-OF-WAY LINE OF SAID COUNTY ROAD NUMBER 557, AND ALONG THE NORTHERLY MAINTAINED RIGHT-OF-WAY LINE OF SAID OLD LAKE ALFRED ROAD THE FOLLOWING NINE (9) COURSES: 1) SOUTHWESTERLY ALONG SAID CURVE HAVING A RADIUS OF 50.00 FEET, A CENTRAL ANGLE/DELTA OF 36°52'12", A CHORD BEARING OF S-42°06'40"-W, A CHORD DISTANCE OF 31.62 FEET, FOR AN ARC LENGTH OF 32.18 FEET TO A 5/8" IRON ROD AND CAP "LB 8126"; THENCE 2) S-60°32'46"-W, 20.14 FEET TO A 5/8" IRON ROD AND CAP "LB 8126" HEREBY DESIGNATED POINT "B" TO BE USED HEREINAFTER, SAID POINT IS ALSO A POINT OF CURVE CONCAVE NORTHWESTERLY; THENCE 3) SOUTHWESTERLY ALONG SAID CURVE HAVING A RADIUS OF 947.00 FEET, A CENTRAL ANGLE/DELTA OF 29°26'57", A CHORD BEARING OF S-75°16'15"-W, A CHORD DISTANCE OF 481.40 FEET, FOR AN ARC LENGTH OF 486.74 FEET TO A 5/8" IRON ROD AND CAP "LB 8126";**



1925 BARTOW ROAD • LAKELAND, FL 33801  
OFFICE: (863) 940-2040 • FAX: (863) 940-2044 • CELL: (863) 662-0018  
EMAIL: INFO@WOODCIVIL.COM

**EXHIBIT 2  
EDEN HILLS  
COMMUNITY DEVELOPMENT DISTRICT  
LEGAL DESCRIPTION**

REVISION 1 7/24/19  
REVISION 2 9/20/19

PAGE 5 OF 12

THENCE 4) S-89°59'43"-W, 564.31 FEET TO A 5/8" IRON ROD AND CAP "LB 8126"; THENCE 5) N-76°30'31"-W, 51.42 FEET TO A 5/8" IRON ROD AND CAP "LB 8126"; THENCE 6) S-89°59'43"-W, 217.24 FEET TO A 5/8" IRON ROD AND CAP "LB 8126", SAID POINT IS ALSO A POINT OF CURVE CONCAVE NORTHWESTERLY; THENCE 7) THENCE SOUTHWESTERLY ALONG SAID CURVE HAVING A RADIUS OF 20.00 FEET, A CENTRAL ANGLE/DELTA OF 66°25'19", A CHORD BEARING OF S-56°47'04"-W, A CHORD DISTANCE OF 21.91 FEET, FOR AN ARC LENGTH OF 23.19 FEET TO A 5/8" IRON ROD AND CAP "LB 8126"; THENCE 8) S-89°59'43"-W, 710.79 FEET TO A 5/8" IRON ROD AND CAP "LB 8126", SAID POINT IS ALSO A POINT OF CURVE CONCAVE NORTHERLY; THENCE 9) NORTHWESTERLY ALONG SAID CURVE HAVING A RADIUS OF 175.00 FEET, A CENTRAL ANGLE/DELTA OF 89°53'07", A CHORD BEARING OF N-45°03'43"-W, A CHORD DISTANCE OF 247.24 FEET, FOR AN ARC LENGTH OF 274.54 FEET TO A 5/8" IRON ROD AND CAP STANDING ON THE EASTERLY MAINTAINED RIGHT-OF-WAY LINE OF SAID OLD LAKE ALFRED ROAD; THENCE ALONG THE EASTERLY MAINTAINED RIGHT-OF-WAY LINE OF SAID OLD LAKE ALFRED ROAD THE FOLLOWING TWO (2) COURSES: 1) N-00°07'09"-W, 889.59 FEET TO A 5/8" IRON ROD AND CAP "LB 8126", SAID POINT IS ALSO A POINT OF CURVE CONCAVE WESTERLY; THENCE 2) THENCE NORTHWESTERLY ALONG SAID CURVE HAVING A RADIUS OF 250.00 FEET, A CENTRAL ANGLE/DELTA OF 34°41'22", A CHORD BEARING OF N-17°27'50"-W, A CHORD DISTANCE OF 149.06 FEET, FOR AN ARC LENGTH OF 151.36 FEET TO A 5/8" IRON ROD AND CAP "LB 8126" STANDING ON THE WEST LINE OF THE NORTH ½ OF THE SOUTHWEST ¼ OF SAID SECTION 20; THENCE DEPARTING THE EASTERLY MAINTAINED RIGHT-OF-WAY OF SAID OLD LAKE ALFRED ROAD, AND ALONG THE WEST LINE OF THE NORTH ½ OF THE SOUTHWEST ¼ N-00°08'40"-W, 48.43 FEET TO THE POINT OF BEGINNING.

#### TOGETHER WITH

COMMENCE AT ABOVE DESIGNATED POINT "B", AND RUN THENCE S-29°26'54"-E, 80.00 FEET TO A 5/8" IRON ROD AND CAP "LB 8126", SAID POINT IS THE POINT OF BEGINNING, SAID POINT IS ALSO A POINT ON THE SOUTHERLY MAINTAINED RIGHT-OF-WAY LINE OF SAID OLD LAKE ALFRED ROAD; THENCE ALONG THE SOUTHERLY MAINTAINED RIGHT-OF-WAY LINE OF SAID OLD LAKE ALFRED ROAD THE FOLLOWING TWO (2) COURSES: 1) N-60°32'46"-E, 20.15 FEET TO A 5/8" IRON ROD AND CAP "LB 8126", SAID POINT IS ALSO A POINT OF CURVE CONCAVE SOUTHEASTERLY; THENCE 2) NORTHEASTERLY ALONG SAID CURVE HAVING A RADIUS OF 50.00 FEET, A CENTRAL ANGLE/DELTA OF 36°52'12", A CHORD BEARING OF N-78°58'52"-E, A CHORD DISTANCE OF 31.62 FEET, FOR AN ARC LENGTH OF 32.18 FEET TO A 5/8" IRON ROD AND CAP STANDING ON THE WESTERLY RIGHT OF WAY LINE OF SAID COUNTY ROAD NUMBER 557; THENCE ALONG THE WESTERLY RIGHT-OF-WAY LINE OF SAID COUNTY ROAD 557 S-29°27'14"-E, 141.33 FEET TO A 5/8" IRON ROD AND CAP "LB 8126" STANDING ON THE NORTHERLY MAINTAINED RIGHT-OF-WAY LINE OF SAID OLD LAKE ALFRED ROAD; THENCE ALONG THE NORTHERLY MAINTAINED RIGHT-OF-WAY LINE OF SAID OLD LAKE ALFRED ROAD THE FOLLOWING FIVE (5) COURSES: 1) S-85°30'10"-W, 23.94 FEET; THENCE 2) S-89°49'24"-W, 100.00 FEET; THENCE 3) N-89°46'32"-W, 100.00 FEET; THENCE 4) S-89°49'24"-W, 100.00 FEET; THENCE 5) N-89°39'39"-W, 78.54 FEET TO A 5/8" IRON ROD AND CAP "LB 8126", SAID POINT IS A POINT ON THE SOUTHERLY MAINTAINED RIGHT-OF-WAY LINE OF SAID OLD LAKE ALFRED ROAD, SAID POINT IS ALSO A POINT OF CURVE CONCAVE NORTHWESTERLY; THENCE NORTHEASTERLY ALONG SAID CURVE HAVING A RADIUS OF 1027.00 FEET, A CENTRAL ANGLE/DELTA OF 17°02'44", A CHORD BEARING OF N-69°04'08"-E, A CHORD DISTANCE OF 304.41 FEET, FOR AN ARC LENGTH OF 305.53 FEET TO THE POINT OF BEGINNING.



1925 BARTOW ROAD • LAKELAND, FL 33801  
OFFICE: (863) 940-2040 • FAX: (863) 940-2044 • CELL: (863) 662-0018  
EMAIL: INFO@SCWOODCIVIL.COM

## EXHIBIT 2 EDEN HILLS COMMUNITY DEVELOPMENT DISTRICT LEGAL DESCRIPTION

REVISION 1 7/24/19  
REVISION 2 9/20/19

PAGE 6 OF 12

## SECTION V



## Eden Hills Bid Evaluation

Owner: Eden Hills CDD  
 Engineer: Wood & Associates Engineering, LLC



		EVALUATION CRITERIA						
		Personell	Experience	Understanding of Scope	Financial Capability	Schedule	Price	Total
	<b>Points Available</b>	(5)	(15)	(20)	(10)	(25)	(25)	<b>(100)</b>
Rank	Contractor	POINTS AWARDED						
1	Tucker	5.00	15.00	20.00	8.00	25.00	25.00	<b>98.00</b>
2	QGS	4.50	15.00	19.80	10.00	22.25	24.75	<b>96.30</b>
3	RIPA	4.50	15.00	17.40	10.00	21.50	21.75	<b>90.15</b>
4								
5								

**Eden Hills**  
**Adjusted Bid Ranking**



Eden Hills CDD  
Wood & Associates Engineering, LLC

Contractor	Bid Amount	Adjusted Bid
Tucker Paving	\$2,998,030.87	\$2,804,729.36
QGS	\$3,022,274.54	\$2,828,825.51
RIPA	\$3,267,555.95	\$3,206,028.70

**Eden Hills****BID COMPARISON**

Owner: Eden Hills CDD  
 Engineer: Wood & Associates Engineering, LLC



<b><u>Contractor</u></b>	<b><u>5' S/W (4" Thick)</u></b>	<b><u>5' S/W (6" Thick)</u></b>	<b><u>Import Fill</u></b>	<b><u>Video Storm</u></b>	<b><u>4" Irrigation Sleeve</u></b>	<b><u>Total</u></b>
Tucker	-\$49,883.40	-0-	-\$131,983.92	-\$10,315.59	-\$1,118.60	-\$193,301.51
QGS	-\$187,889.00	-\$5,555.03	-0-	-0-	-0-	-\$193,444.03
RIPA	-\$61,527.25	-0-	-0-	-0-	-0-	-\$61,527.25

**ADJUSTED BID PRICES APPLIES TO APPLES**

<b><u>Contractor</u></b>	<b><u>Bid</u></b>	<b><u>Adjust</u></b>	<b><u>Adjusted Bid</u></b>
Tucker	\$2,998,030.87	-\$193,301.51	\$2,804,729.36
QGS	\$3,022,274.54	-\$193,449.03	\$2,828,825.51
RIPA	\$3,267,555.95	-\$61,527.25	\$3,206,028.70

<b><u>PRICE</u></b>		
<b>TUCKER</b>	15 + 10	25.00
<b>QGS</b>	15 x .99 + 10 x .99	24.75
<b>RIPA</b>	15 x .87 + 10 x .87	21.75

<b><u>SCHEDULE</u></b>		
	<b><u>Days</u></b>	<b><u>Points</u></b>
<b>TUCKER</b>	160 1.0 x 25	25.00
<b>QGS</b>	180 .89 x 25	22.25
<b>RIPA</b>	187 .86 x 25	21.50

<b><u>FINANCIAL</u></b>		
<b>TUCKER</b>	Bonding Limit \$45,000,000	8.00
<b>QGS</b>	Provided Finances	10.00
<b>RIPA</b>	Bonding Limite \$250,000,000	10.00

<b><u>UNDERSTANDING SCOPE</u></b>		
<b>TUCKER</b>	20 x 1.0	20.00
<b>QGS</b>	20 x .99	19.80
<b>RIPA</b>	20 x .87	17.40

\*Based on Price

<b><u>EXPERIENCE</u></b>	
<b>TUCKER</b>	15.00
<b>QGS</b>	15.00
<b>RIPA</b>	15.00

<b><u>PERSONNEL</u></b>		
<b>TUCKER</b>	5 x 1.0	5.00
<b>QGS</b>	5 x .9	4.50
<b>RIPA</b>	5 x .9	4.50

## SECTION VI

**AGREEMENT BETWEEN THE EDEN HILLS COMMUNITY  
DEVELOPMENT DISTRICT AND WOOD & ASSOCIATES ENGINEERING, LLC  
FOR PROFESSIONAL ENGINEERING SERVICES**

**THIS AGREEMENT** ("Agreement") is made and entered into as of this \_\_\_\_ day of January, 2020, by and between:

**EDEN HILLS COMMUNITY DEVELOPMENT DISTRICT**, a local unit of special-purpose government established pursuant to Chapter 190, *Florida Statutes*, and located within the City of Lake Alfred, Florida, and with a mailing address of 219 East Livingston Street, Orlando, Florida 32801 ("District"); and

**WOOD & ASSOCIATES ENGINEERING, LLC**, a Florida limited liability company, and with a principal address of 1925 Bartow Road, Lakeland, Florida 33801 ("Engineer").

**RECITALS**

**WHEREAS**, the District is a local unit of special-purpose government established pursuant to the Uniform Community Development District Act of 1980, as codified in Chapter 190, *Florida Statutes* ("Uniform Act"), by ordinance of the City Commission of the City of Lake Alfred, Florida; and

**WHEREAS**, the District is authorized to plan, finance, construct, install, acquire and/or maintain improvements, facilities and services in conjunction with the development of the lands within the District; and

**WHEREAS**, pursuant to Sections 190.033 and 287.055, *Florida Statutes*, the District had solicited statements of qualification from qualified firms to provide professional engineering services on a continuing basis; and

**WHEREAS**, Engineer submitted a statement of qualification to serve in this capacity; and

**WHEREAS**, the District's Board of Supervisors ranked Engineer as the most qualified firm to provide professional engineering services for the District on a continuing basis and authorized the negotiation of a contract pursuant to Section 287.055, *Florida Statutes*; and

**WHEREAS**, the District intends to employ Engineer to perform engineering, construction administration, environmental management and permitting, financial and economic studies, as defined by a separate work authorization or work authorizations; and

**WHEREAS**, the Engineer shall serve as the District's professional representative in each service or project to which this Agreement applies and will give consultation and advice to the District during performance of these services.

**NOW, THEREFORE**, for and in consideration of the mutual covenants herein contained, the acts and deeds to be performed by the parties and the payments by the District to the Engineer of the sums of money herein specified, it is mutually covenanted and agreed as follows:

**Article 1. Recitals.** The recitals stated above are true and correct and by this reference are incorporated herein and form a material part of this Agreement.

**Article 2. Scope of Services**

**A.** The Engineer will provide general engineering services, including:

1. Preparation of any necessary reports and attendance at meetings of the District's Board of Supervisors.
2. Providing professional engineering services including but not limited to review and execution of documents under the District's Trust Indentures and monitoring of District projects. Performance of any other duties related to the provision of infrastructure and services as requested by the Board, District Manager, or District Counsel.
3. Any other items requested by the Board of Supervisors.

**B.** Engineer shall, when authorized by the Board, provide general services related to construction of any District projects including, but not limited to:

1. Periodic visits to the site, or full time construction management of District projects, as directed by the District.
2. Processing of contractor's pay estimates.
3. Preparation of, and/or assistance with the preparation of, work authorizations, requisitions, change orders and acquisitions for review by the District Manager, District Counsel and the Board.
4. Final inspection and requested certificates for construction including the final certificate of construction.
5. Consultation and advice during construction, including performing all roles and actions required of any construction contract between District and any contractor(s) in which Engineer is named as owner's representative or "Engineer."
6. Any other activity related to construction as authorized by the Board.

**C.** With respect to maintenance of the facilities, Engineer shall render such services as authorized by the Board.

**Article 3. Method of Authorization.** Each service or project shall be authorized in writing by the District. The written authorization shall be incorporated in a work authorization which shall include the scope of work, compensation, project schedule, and special provisions or conditions specific to the service or project being authorized ("Work Authorization"). Authorization of services or projects under the contract shall be at the sole option of the District.



**Article 4. Compensation.** It is understood and agreed that the payment of compensation for services under this Agreement shall be stipulated in each Work Authorization. One of the following methods will be utilized:

**A. Lump Sum Amount** - The District and Engineer shall mutually agree to a lump sum amount for the services to be rendered payable monthly in direct proportion to the work accomplished. For any lump-sum or cost-plus-a-fixed-fee professional service contract over the threshold amount provided in Section 287.017, *Florida Statutes*, for CATEGORY FOUR, the District shall require the Engineer to execute a truth-in-negotiation certificate stating that wage rates and other factual unit costs supporting the compensation are accurate, complete, and current at the time of contracting. The price for any lump sum Work Authorization, and any additions thereto, will be adjusted to exclude any significant sums by which the District determines the Work Authorization was increased due to inaccurate, incomplete, or noncurrent wage rates and other factual unit costs. All such adjustments must be made within one (1) year following the completion of the work contemplated by the lump sum Work Authorization.

**B. Hourly Personnel Rates** - For services or projects where scope of services is not clearly defined, or recurring services or other projects where the District desires to use the hourly compensation rates outlined in **Schedule A** attached hereto. The District and Engineer may agree to a "not to exceed" amount when utilizing hourly personnel rates for a specific work authorization.

**Article 5. Reimbursable Expenses.** Reimbursable expenses consist of actual expenditures made by Engineer, its employees, or its consultants in the interest of the project for the incidental expenses as listed as follows:

**A.** Expenses of transportation and living when traveling in connection with a project, for long distance phone calls and telegrams, and fees paid for securing approval of authorities having jurisdiction over the project. All expenditures shall be made in accordance with Chapter 112, *Florida Statutes*, and with the District's travel policy.

**B.** Expense of reproduction, postage and handling of drawings and specifications.

**Article 6. Term of Contract.** It is understood and agreed that this Agreement is for engineering services. It is further understood and agreed that the term of this Agreement will be from the time of execution of this Agreement until terminated pursuant to Article 22.

**Article 7. Special Consultants.** When authorized in writing by the District, additional special consulting services may be utilized by Engineer and paid for on a cost basis.

**Article 8. Books and Records.** Engineer shall maintain comprehensive books and records relating to any services performed under this Agreement, which shall be retained by Engineer for a period of at least four (4) years from and after completion of any services hereunder, or such further time as required under Florida's public records law. The District, or its authorized representative, shall have the right to audit such books and records at all reasonable times upon prior notice to Engineer.



**Article 9. Ownership of Documents.**

A. All rights in and title to all plans, drawings, specifications, ideas, concepts, designs, sketches, models, programs, software, creation, inventions, reports, or other tangible work product originally developed by Engineer pursuant to this Agreement (the "Work Product") shall be and remain the sole and exclusive property of the District when developed and shall be considered work for hire.

B. The Engineer shall deliver all Work Product to the District upon completion thereof unless it is necessary for Engineer in the District's sole discretion, to retain possession for a longer period of time. Upon early termination of Engineer's services hereunder, Engineer shall deliver all such Work Product whether complete or not. The District shall have all rights to use any and all Work Product. Engineer shall retain copies of the Work Product for its permanent records, provided the Work Product is not used without the District's prior express written consent. Engineer agrees not to recreate any Work Product contemplated by this Agreement, or portions thereof, which if constructed or otherwise materialized, would be reasonably identifiable with the Project. If said Work Product is used by the District for any purpose other than that purpose which is intended by this Agreement, the District shall indemnify Engineer from any and all claims and liabilities which may result from such re-use, in the event Engineer does not consent to such use.

C. The District exclusively retains all manufacturing rights to all materials or designs developed under this Agreement. To the extent the services performed under this Agreement produce or include copyrightable or patentable materials or designs, such materials or designs are work made for hire for the District as the author, creator, or inventor thereof upon creation, and the District shall have all rights therein including, without limitation, the right of reproduction, with respect to such work. Engineer hereby assigns to the District any and all rights Engineer may have including, without limitation, the copyright, with respect to such work. The Engineer acknowledges that the District is the motivating factor for, and for the purpose of copyright or patent, has the right to direct and supervise the preparation of such copyrightable or patentable materials or designs.

**Article 10. Accounting Records.** Records of Engineer pertaining to the services provided hereunder shall be kept on a basis of generally accepted accounting principles and shall be available to the District or its authorized representative for observation or audit at mutually agreeable times.

**Article 11. Independent Contractor.** Engineer and District agree that Engineer is and shall remain at all times an independent contractor and shall not in any way claim or be considered an employee of the District. Engineer shall not have authority to hire persons as employees of the District.

**Article 12. Reuse of Documents.** All documents including drawings and specifications furnished by Engineer pursuant to this Agreement are instruments of service. They are not intended or represented to be suitable for reuse by District or others on extensions of the

work for which they were provided or on any other project. Any reuse without specific written consent by Engineer will be at the District's sole risk and without liability or legal exposure to Engineer. All documents including drawings, plans and specifications furnished by Engineer to the District are subject to reuse in accordance with Section 287.055(10), *Florida Statutes*.

**Article 13. Estimate of Cost.** Since Engineer has no control over the cost of labor, materials or equipment or over a contractor's(s') methods of determining prices, or over competitive bidding or market conditions, his opinions of probable cost provided as a service hereunder are to be made on the basis of his experience and qualifications and represent his best judgment as a design professional familiar with the construction industry, but Engineer cannot and does not guarantee that proposals, bids, or the construction costs will not vary from opinions of probable cost prepared by him. If the District wishes greater assurance as to the construction costs, it shall employ an independent cost estimator at its own expense. Services to modify approved documents to bring the construction cost within any limitation established by the District will be considered additional services and justify additional fees.

**Article 14. Insurance.** Engineer shall, at its own expense, maintain insurance during the performance of its services under this Agreement, with limits of liability not less than the following:

Workers' Compensation	Statutory
General Liability	
Bodily Injury (including Contractual)	\$1,000,000/\$2,000,000
Property Damage (including Contractual)	\$1,000,000/\$2,000,000
Automobile Liability	Combined Single Limit \$500,000
Bodily Injury / Property Damage	
Professional Liability for Errors and Omissions	\$1,000,000

The District, its officers, supervisors, agents, staff, and representatives shall be named as additional insured parties (except on Professional Liability for Errors and Omissions). The Engineer shall furnish the District with the Certificate of Insurance evidencing compliance with the requirements of this Article. No certificate shall be acceptable to the District unless it provides that any change or termination within the policy periods of the insurance coverage, as certified, shall not be effective within thirty (30) days of prior written notice of cancellation to the District. Insurance coverage shall be from a reputable insurance carrier, licensed to conduct business in the state of Florida.

**Article 15. Contingent Fee.** Engineer warrants that it has not employed or retained any company or person, other than a bona fide employee working solely for the Engineer, to solicit or secure this Agreement and that it has not paid or agreed to pay any person, company, corporation, individual, or firm, other than a bona fide employee working solely for the Engineer,



any fee, commission, percentage, gift, or other consideration contingent upon or resulting from the award or making of this Agreement.

**Article 16. Audit.** Engineer agrees that the District or any of its duly authorized representatives shall, until the expiration of three years after expenditure of funds under this Agreement, have access to and the right to examine any books, documents, papers, and records of the Engineer involving transactions related to the Agreement. The Engineer agrees that payment made under the Agreement shall be subject to reduction for amounts charged thereto that are found on the basis of audit examination not to constitute allowable costs. All required records shall be maintained until an audit is completed and all questions arising therefrom are resolved, or three years after completion of all work under the Agreement.

**Article 17. Indemnification.** Engineer shall indemnify, defend, and hold harmless the District, and the District's officers, employees and staff, wholly from liabilities, damages, losses, and costs of any kind, including, but not limited to, reasonable attorneys' fees, which may come against the District and the District's officers, employees, and staff to the extent caused by negligent, reckless, or intentionally wrongful acts or omissions by the Engineer or persons employed or utilized by Engineer in the course of any work done in connection with any of the matters set out in this Agreement. Engineer agrees and covenants that nothing herein shall constitute or be construed as a waiver of the District's sovereign immunity pursuant to Section 768.28, *Florida Statutes*, or any other statute or law.

**Article 18. Compliance with Public Records Laws.** Engineer understands and agrees that all documents of any kind provided to the District in connection with this Agreement may be public records, and, accordingly, Engineer agrees to comply with all applicable provisions of Florida law in handling such records, including but not limited to Section 119.0701, *Florida Statutes*. Engineer acknowledges that the designated public records custodian for the District is **Jill Burns** ("Public Records Custodian"). Among other requirements and to the extent applicable by law, the Engineer shall 1) keep and maintain public records required by the District to perform the service; 2) upon request by the Public Records Custodian, provide the District with the requested public records or allow the records to be inspected or copied within a reasonable time period at a cost that does not exceed the cost provided in Chapter 119, *Florida Statutes*; 3) ensure that public records which are exempt or confidential, and exempt from public records disclosure requirements, are not disclosed except as authorized by law for the duration of the contract term and following the contract term if the Engineer does not transfer the records to the Public Records Custodian of the District; and 4) upon completion of the contract, transfer to the District, at no cost, all public records in Engineer's possession or, alternatively, keep, maintain and meet all applicable requirements for retaining public records pursuant to Florida laws. When such public records are transferred by the Engineer, the Engineer shall destroy any duplicate public records that are exempt or confidential and exempt from public records disclosure requirements. All records stored electronically must be provided to the District in a format that is compatible with Microsoft Word or Adobe PDF formats.

**IF ENGINEER HAS QUESTIONS REGARDING THE  
APPLICATION OF CHAPTER 119, *FLORIDA STATUTES*, TO  
ENGINEER'S DUTY TO PROVIDE PUBLIC RECORDS**

**RELATING TO THIS AGREEMENT, CONTACT THE  
PUBLIC RECORDS CUSTODIAN AT 1-407-841-5524,  
JBURNS@GMSCFL.COM, OR 219 EAST LIVINGSTON  
STREET, ORLANDO, FLORIDA 32801.**

**Article 19. Employment Verification.** Engineer agrees that it shall bear the responsibility for verifying the employment status, under the Immigration Reform and Control Act of 1986, of all persons it employs in the performance of this Agreement.

**Article 20. Controlling Law; Jurisdiction and Venue.** Engineer and the District agree that this Agreement shall be controlled and governed by the laws of the State of Florida. Jurisdiction and venue for any proceeding with respect to this Agreement shall be in Polk County, Florida.

**Article 21. Assignment.** Neither the District nor the Engineer shall assign, sublet, or transfer any rights under or interest in this Agreement without the express written consent of the other. Nothing in this paragraph shall prevent the Engineer from employing such independent professional associates and consultants as Engineer deems appropriate, pursuant to the terms of this Agreement.

**Article 22. Termination.** The District may terminate this Agreement for cause immediately upon notice to Engineer. The District or the Engineer may terminate this Agreement without cause upon thirty (30) days written notice. At such time as the Engineer receives notification of the intent of the District to terminate the contract, the Engineer shall not perform any further services unless directed to do so in writing by the District. In the event of any termination or breach of any kind, the Engineer shall not be entitled to consequential or other damages of any kind (including but not limited to lost profits), but instead the Engineer's sole remedy will be to recover payment for services rendered to the date of the notice of termination, subject to any offsets.

**Article 23. Notices.** All notices, requests, consents and other communications under this Agreement ("Notices") shall be in writing and shall be delivered, transmitted by electronic mail (e-mail) and mailed by First Class Mail, postage prepaid, or overnight delivery service, to the parties, as follows:

**If to the District:**

Eden Hills  
Community Development District  
c/o Governmental Management Services –  
Central Florida, LLC  
219 East Livingston Street  
Orlando, Florida 32801  
Attn: District Manager

**With a copy to:**

Hopping Green & Sams, P.A.  
119 South Monroe Street, Suite 300 (32301)  
Post Office Box 6526



Tallahassee, Florida 32314  
Attn: Roy Van Wyk

**If to Engineer:**

Wood & Associates Engineering, LLC  
1925 Bartow Road  
Lakeland, Florida 33801  
Attn: Dennis Wood

Except as otherwise provided in this Agreement, any Notice shall be deemed received only upon actual delivery at the address set forth above. Notices delivered after 5:00 p.m. (at the place of delivery) or on a non-business day, shall be deemed received on the next business day. If any time for giving Notice contained in this Agreement would otherwise expire on a non-business day, the Notice period shall be extended to the next succeeding business day. Saturdays, Sundays, and legal holidays recognized by the United States government shall not be regarded as business days. Counsel for the District and counsel for Engineer may deliver Notice on behalf of District and Engineer, respectively. Any party or other person to whom Notices are to be sent or copied may notify the other parties and addressees of any change in name or address to which Notices shall be sent by providing the same on five (5) days written notice to the parties and addressees set forth herein.

**Article 24. Recovery of Costs and Fees.** In the event either party is required to enforce this Agreement by court proceedings or otherwise, then the substantially prevailing party shall be entitled to recover from the other party all costs incurred, including reasonable attorneys' fees.

**Article 25. Compliance with Professional Standards.** In performing its obligations under this Agreement, the Engineer and each of its agents, servants, employees or anyone directly or indirectly employed by Engineer, shall maintain the highest standard of care, skill, diligence and professional competency for such work and/or services. Any designs, drawings, reports or specifications prepared or furnished by the Engineer that contain errors, conflicts or omissions will be promptly corrected by Engineer at no cost to the District.

**Article 26. Acceptance.** Acceptance of this Agreement is indicated by the signature of the authorized representative of the District and the Engineer in the spaces provided below.

*[Remainder of this page left intentionally blank]*

IN WITNESS WHEREOF, the parties hereto have caused these present to be executed the day and year first above written.

ATTEST:

EDEN HILLS COMMUNITY  
DEVELOPMENT DISTRICT

\_\_\_\_\_  
Secretary/Assistant Secretary

\_\_\_\_\_  
Chairperson, Board of Supervisors

WITNESS:

WOOD & ASSOCIATES ENGINEERING, LLC,  
a Florida limited liability company

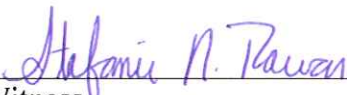
  
\_\_\_\_\_  
Witness

  
\_\_\_\_\_  
By: Dennis Wood  
Its: Manager

**Schedule A – Rate Schedule**

Schedule "A"

**ATTACHMENT A**  
**PROFESSIONAL SERVICES FEE SCHEDULE**

<u>JOB CLASSIFICATION</u>	<u>HOURLY RATE</u>
Principal Engineer	\$125
Project Manager	\$100
Senior Designer	\$100
Senior Planner	\$100
Design Engineer	\$ 90
Engineer	\$ 85
Planner	\$ 90
Designer	\$ 85
CADDperson	\$ 65
Administrative Assistant	\$ 60
Clerical	\$ 40



## SECTION VII



**Marsha M. Faux, CFA, ASA**  
**Polk County Property Appraiser**  
**2020 Data Sharing and Usage Agreement**

**EDEN HILLS**

This Data Sharing and Usage Agreement, hereafter referred to as "Agreement," establishes the terms and conditions under which the **EDEN HILLS**, hereafter referred to as **agency**, can acquire and use Polk County Property Appraiser data that is exempt from Public Records disclosure as defined in [FS 119.071](#).

The confidentiality of personal identifying and location information including: names, physical, mailing, and street addresses, parcel ID, legal property description, neighborhood name, lot number, GPS coordinates, or any other descriptive property information that may reveal identity or home address pertaining to parcels owned by individuals that have received exempt / confidential status, hereafter referred to as **confidential information**, **will be protected as follows:**

1. The **agency** will not release **confidential information** that may reveal identifying and location information of individuals exempted from Public Records disclosure.
2. The **agency** will not present the **confidential information** in the results of data analysis (including maps) in any manner that would reveal personal identifying and location information of individuals exempted from Public Records disclosure.
3. The **agency** shall comply with all state laws and regulations governing the confidentiality of personal identifying and location information that is the subject of this Agreement.
4. The **agency** shall ensure any employee granted access to **confidential information** is subject to the terms and conditions of this Agreement.
5. The **agency** shall ensure any third party granted access to **confidential information** is subject to the terms and conditions of this Agreement. Acceptance of these terms must be provided in writing to the **agency** by the third party before personal identifying and location information is released.

The term of this Agreement shall commence on **January 1, 2020** and shall run until **December 31, 2020**, the date of signature by the parties notwithstanding. **This Agreement shall not automatically renew.** A new agreement will be provided annually for the following year.

IN WITNESS THEREOF, both the Polk County Property Appraiser, through its duly authorized representative, and the **agency**, through its duly authorized representative, have hereunto executed this Data Sharing and Usage Agreement for the term of the agreement.

**POLK COUNTY PROPERTY APPRAISER**

Signature: \_\_\_\_\_

*Marsha Faux*

Print: \_\_\_\_\_

Marsha M. Faux CFA, ASA

Title: \_\_\_\_\_

Polk County Property Appraiser

Date: \_\_\_\_\_

December 2, 2019

**EDEN HILLS**

Signature: \_\_\_\_\_

*Jill Burns*

Print: \_\_\_\_\_

Jill Burns

Title: \_\_\_\_\_

District Manager

Date: \_\_\_\_\_

12/9/19

Please email the signed agreement to [pataxroll@polk-county.net](mailto:pataxroll@polk-county.net).