

## ORDINANCE NO 1422-19

**AN ORDINANCE OF THE CITY COMMISSION OF THE CITY OF LAKE ALFRED, FLORIDA, ESTABLISHING A COMMUNITY DEVELOPMENT DISTRICT, TO BE KNOWN AS THE EDEN HILLS COMMUNITY DEVELOPMENT DISTRICT, PURSUANT TO CHAPTER 190, FLORIDA STATUTES; INCORPORATING FACTUAL RECITALS; NAMING THE DISTRICT; DESCRIBING THE EXTERNAL BOUNDARIES OF THE DISTRICT; DESCRIBING THE FUNCTIONS, POWERS, AND DUTIES OF THE DISTRICT; DESIGNATING FIVE PERSONS TO SERVE AS THE INITIAL MEMBERS OF THE DISTRICT'S BOARD OF SUPERVISORS; PROVIDING A SEVERABILITY CLAUSE; AND PROVIDING AN EFFECTIVE DATE.**

**WHEREAS**, Jack M. Berry, Inc. ("Petitioner"), having obtained written consent to the establishment of the Eden Hills Community Development District (the "District"), by the owners of one-hundred percent (100%) of the real property to be included in the District, petitioned the City Commission (the "City Commission") of the City of Lake Alfred, Florida (the "City"), to adopt an ordinance establishing the District pursuant to Chapter 190, Florida Statutes; and

**WHEREAS**, the Petitioner is a Florida corporation authorized to conduct business in the State of Florida whose address is 5036 Dr. Phillips Blvd. Suite 377, Orlando, FL 32819; and

**WHEREAS**, all interested persons and affected units of general-purpose local government were afforded an opportunity to present oral and written comments on the petition at a duly noticed public hearing conducted by the City Commission on October 21, 2019; and

**WHEREAS**, upon consideration of the record established at that hearing, the City Commission determined that the statements within the Petition are true and correct, that the establishment of the District is not inconsistent with any applicable element or portion of the State of Florida comprehensive plan or the City's comprehensive plan, that the land within the District is of sufficient size, is sufficiently compact, and is sufficiently contiguous to be developable as a functionally interrelated community, that the District is the best alternative available for delivering community development services and facilities to the area that will be served by the District, that the community development services and facilities of the District will not be incompatible with the capacity and uses of existing local and regional community development services and facilities, and that the area that will be served by the District is amenable to separate special-district governance; and

**WHEREAS**, on July 18, 2005, the City of Lake Alfred and Jack M. Berry, Inc., entered into that certain Development Agreement (the "Agreement") which was recorded in Official Records Book 06306, Pages 0276-0290, Public Records of Polk County, Florida; and

**WHEREAS**, on September 23, 2015, the City of Lake Alfred and Jack M. Berry entered into that certain First Amendment to Development Agreement (the "First Amendment")

extending the term of the Agreement, and the First Amendment was recorded in Official Records Book 9682, Pages 1425-1427, Public Records of Polk County, Florida; and

**WHEREAS**, on June 16, 2019, the City of Lake Alfred and Jack M. Berry entered into that certain Second Amendment to Development Agreement (the "Second Amendment") amending the legal description of the property(ies) subject to the Agreement, and the Second Amendment was recorded in Official Records Book 10933, Pages 87-91, Public Records of Polk County, Florida; and

**WHEREAS**, the lands to be located within the District will be subject to all terms and conditions of any development order or agreement adopted by the City regarding the development of the lands described herein; and

**WHEREAS**, the establishment of the District shall not act to amend any land development approvals governing the land area to be included within the District, and all laws, rules, ordinances and regulations applicable to property located within the Green Swamp Area of Critical State Concern and the District will continue to apply after establishment of the District; and

**WHEREAS**, the establishment of the District will constitute a timely, efficient, effective, responsive and economic way to deliver community development services in the area described in the petition; and

**WHEREAS**, the City Commission has determined that the initial members of the District's Board of Supervisors set forth in Section 6 of this ordinance are residents of the State of Florida and citizens of the United States of America; and

**WHEREAS**, a duly noticed public hearing on the Petition was held prior to the adoption of this Ordinance establishing the District pursuant to Section 190.005(2)(b), Florida Statutes.

**NOW, THEREFORE BE IT ENACTED BY THE PEOPLE OF THE CITY OF LAKE ALFRED, FLORIDA THAT:**

**SECTION 1. AUTHORITY.** This ordinance is adopted in compliance with and pursuant to the Uniform Community Development District Act of 1980 codified in Chapter 190, Florida Statutes.

**SECTION 2. FACTUAL RECITALS.** The provisions set forth in the recitals to this Resolution (WHEREAS clauses) are hereby adopted by the City Commission of the City of Lake Alfred as factual and true.

**SECTION 3. DISTRICT NAME.** There is hereby created a community development district situated entirely within the City of Lake Alfred, Florida, which shall be known as the "Eden Hills Community Development District", and which shall be referred to in this ordinance as the "District".

**SECTION 4. DISTRICT EXTERNAL BOUNDARIES.** The external boundaries of the District are described in Exhibit "A" and depicted in Exhibit "B" attached hereto, said boundaries encompassing 370.89 acres, more or less.

## **SECTION 5. DISTRICT POWERS AND FUNCTIONS.**

- A. The District may exercise powers and functions described in Chapter 190.011, Florida Statutes.
- B. Consent is hereby given to the District's Board of Supervisors to exercise additional powers to finance, fund, plan, establish, acquire, construct or reconstruct, enlarge or extend, equip, operate, and maintain systems and facilities for: parks and facilities for indoor and outdoor recreational, cultural, and education uses as described and authorized by Section 190.012(2)(a), Florida Statutes and security powers, including but not limited to walls, fences, and electronic intrusion detection, as authorized and described in Section 190.012(2)(d), Florida Statutes.
- C. Notwithstanding the foregoing, the adoption and passage of this Ordinance approving the petition for the establishment of a community development district shall not be construed to delegate, authorize, or in any way consent to the District established hereunder to engage in the ownership and operation of a water and/or wastewater facility(s) which would allow the District to engage in the wholesale or retail sale of water, wastewater and/or, re-use water services, or provide garbage services and/or any other municipal services absent the express written consent and/or agreement of the City.
- D. In the exercise of its powers, the District shall comply with all applicable governmental laws, rules, regulations and policies including, but not limited to, all Lake Alfred ordinances and policies governing land planning and permitting of the development to be served by the District. Further the District shall not have the authority to adopt a comprehensive plan, land development code, or building code. The District shall not have any zoning or permitting powers governing land development or the use of land.
- E. The land(s) located within the District, which land(s) are also the subject to the Agreement, First Amendment and Second Amendment, shall be developed in accordance with the land use, future land use, and density requirement(s) and/or restriction(s) set forth in Section(s) 3.1, 3.4, 3.5, 3.8, 3.9, and 3.10 of the Agreement; provided however, nothing herein shall be interpreted as renewing and/or extending the term of the Agreement, First Amendment and/or Second Amendment.
- F. All other State and local development regulations shall apply. Planning, environmental, and land development regulations shall apply to all development and construction within the District regardless of who undertakes the activity.
- G. The District shall have no eminent domain powers outside its boundaries without first obtaining the expressed written approval of the City Commission of the City of Lake Alfred by resolution.
- H. Any and all property owned by the District shall be subject to, and the District shall pay all City and Polk County imposed user fees, including but not limited to stormwater utility and solid waste disposal fees, whether or not such fees are collected via the non-ad valorem assessment method. Further, property within the boundaries of the District may be subject to existing or future taxes, assessments, or user fees imposed by the City or County and such taxes, assessments, and user fees could be equal in priority to the District's assessments and fees. Such taxes, assessments and user fees shall not be considered inconsistent with, or an impairment of, the financial obligations of the District, and the possibility of such taxes, assessments, and user fees shall be disclosed in all applicable documents



pertaining to the undertaking of funding and construction by the District.

**SECTION 6. DUTIES OF THE DISTRICT.**

- A. The District shall comply with the applicable provisions of Chapter 189, Florida Statutes, including, but not limited to, the requirement that a "Public Facilities Report" be made and submitted to the City.
- B. The District shall comply with the applicable provisions of Chapter 190, Florida Statutes, including, but not limited to:
  - 1. Provide financial reports to all applicable entities including the City.
  - 2. The District shall fully disclose information concerning the financing and maintenance of real property improvements undertaken by the District. Such information shall be made available to all existing and prospective residents of the District and the City.
  - 3. All contracts for the sale of real property and residential units within the District shall disclose to the buyer the existence of the District and the District's authority to levy taxes and assessments. Both the text and placement of the text in the contract of sale must appear as mandated by law.
  - 4. The District shall be subject to the Florida Constitution provision requiring approval of ad valorem taxes by referendum; the millage rate for such taxes shall be limited by statute. Any general obligation bonds shall be issued in strict accordance with applicable Florida law. Should the residents of the District impose ad valorem taxes upon themselves, such taxes shall be in addition to the City's and other ad valorem taxes and shall be assessed, levied, and collected in the same manner as the City and Polk County.
  - 5. Rates, fees, rentals, and other charges for any facilities or services of the District shall be established only after a noticed public hearing.

**SECTION 7. TERMINATION OF DISTRICT.** In the event that the District established hereunder is terminated for any reason, the City shall in no way be required to accept ownership and/or the maintenance responsibility for the road rights of way, stormwater management and drainage systems and street lighting that are necessary for the development in the District without the City's express written consent. In the event of termination, the District shall be responsible for ensuring the transfer of such ownership and maintenance responsibilities to an appropriate entity other than the City as authorized by law. No debt or obligation of the District shall constitute a burden on any local general purpose government.

**SECTION 8. BOARD OF SUPERVISORS.** The District Board of Supervisors shall exercise the powers and responsibilities granted to the District.

- A. The five persons designated to serve as initial members of the District's Board of Supervisors are as follows:

Name: Warren K. (Rennie) Heath II  
Address: 346 East Central Avenue  
Winter Haven, Florida 33880

Name: Lauren Oakley Schwenk  
Address: 346 East Central Avenue

Winter Haven, Florida 33880

Name: Jack M. Berry, III  
Address: 346 East Central Avenue  
Winter Haven, Florida 33880

Name: Andrew Rhinehart  
Address: 346 East Central Avenue  
Winter Haven, Florida 33880

Name: Matthew Cassidy  
Address: 346 East Central Avenue  
Winter Haven, Florida 33880

- B. After the Board of Supervisors shifts to being elected by the resident electors of the District, the supervisors shall also be residents and electors of the District.
- C. Candidates for the District's Board of Supervisors seeking election to office by the qualified electors of the District shall be subject to the same campaign financing disclosure requirements and oath of office requirements as candidates for any other public office.
- D. All meetings of the District's Board of Supervisors shall be held within the city-limits a minimum of four (4) times per year during evening hours, and must be open to the public and governed by the Government-in-the-Sunshine requirements of Chapter 286, Florida Statutes.
- E. The District's Board of Supervisors shall follow Chapter 120, Florida Statutes, procedures in adopting rules.
- F. The records of the District's Board of Supervisors must be open for public inspection by any person at any reasonable time, pursuant to Chapter 119, Florida Statutes, and the said records shall be kept in the manner and in the place mandated by law.
- G. The District budget shall be adopted annually by the District's Board of Supervisors, and prior to approval by the said Board, shall be the subject of a duly noticed public hearing at which the said Board must hear all objections to the budget.
- H. Proposed District budgets shall be submitted by the District's Board of Supervisors to the County at least sixty (60) days before adoption by the District's Board of Supervisors.

**SECTION 9. SEVERABILITY.** If any provision of this ordinance, or the application thereof, is finally determined by a court of competent jurisdiction to be invalid, illegal or unenforceable, such provision shall be deemed to be severable and the remaining provisions shall continue in full force and effect provided that the invalid, illegal or unenforceable provision is not material to the logical and intended interpretation of this ordinance.

**SECTION 10. EFFECTIVE DATE.** This ordinance shall become effective as prescribed by Florida general law.

**INTRODUCED** on first reading at a regular meeting of the Lake Alfred City Commission held this 7<sup>th</sup> day of October, 2019.

**PASSED AND FINALLY ADOPTED** on second reading/public hearing at the meeting of

the Lake Alfred City Commission assembled on the 21<sup>st</sup> day of October, 2019.

**CITY OF LAKE ALFRED  
CITY COMMISSION**

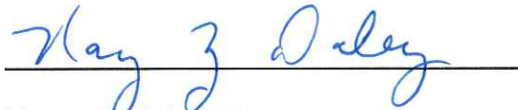

Nancy Z. Daley, Mayor

ATTEST:



Amée Bailey-Speck, City Clerk

Approved as to form:

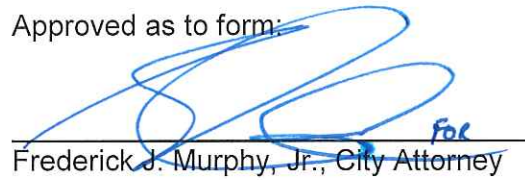

Frederick J. Murphy, Jr., City Attorney

EXHIBIT "A"  
ORDINANCE 1422-19

**District External Boundaries**



## EDEN HILLS CDD LEGAL DESCRIPTION

### PARCEL 1

THE S-1/2 OF SE-1/4 AND E-1/2 OF SW-1/4 OF SECTION 19, TOWNSHIP 27 SOUTH, RANGE 26 EAST, POLK COUNTY, FLORIDA, LESS ROAD RIGHT OF WAY OF CASS ROAD.

### PARCEL 2

THE S 1/2 OF THE SW 1/4 OF SECTION 20, TOWNSHIP 27 SOUTH, RANGE 26 EAST, LESS AND EXCEPT ALL ROADWAYS AND EASEMENTS OF RECORD OR IN USE, LYING AND BEING IN POLK COUNTY, FLORIDA.

### PARCEL 3

COMMENCING AT THE SECTION POST AT THE NORTHEAST CORNER OF THE NE 1/4 OF SECTION 30, TOWNSHIP 27 SOUTH, RANGE 26 EAST, RUNNING THENCE IN A WESTERLY DIRECTION ALONG THE NORTH LINE OF SAID SECTION 2290 FEET; THENCE SOUTH 685 FEET; THENCE IN AN EASTERLY DIRECTION PARALLEL TO THE NORTH LINE OF SAID SECTION TO THE EAST LINE OF SAID SECTION AND THENCE IN A NORTHERLY DIRECTION TO THE PLACE OF BEGINNING, LESS ROAD RIGHT OF WAY OF CASS ROAD.

### PARCEL 4

THE SOUTH 945 FEET OF THE NW 1/4 AND THE N 1/2 OF THE SW 1/4 OF SECTION 20, TOWNSHIP 27 SOUTH, RANGE 26 EAST, LESS AND EXCEPT A PARCEL OF LAND DESCRIBED AS FOLLOWS: BEGINNING AT A POINT 341 FEET NORTH OF THE SOUTHEAST CORNER OF THE N 1/2 OF THE SW 1/4, RUN THENCE NORTH ALONG THE HALF SECTION LINE A DISTANCE OF 1929 FEET TO THE NORTH BOUNDARY OF THE ABOVE DESCRIBED PROPERTY, RUN THENCE WEST A DISTANCE OF 562.3 FEET, RUN THENCE SOUTH 16°15' EAST A DISTANCE OF 2009.3 FEET TO THE POINT OF BEGINNING.

LESS & EXCEPT THE FOLLOWING DESCRIBED PARCELS:

THAT PORTION OF CASS ROAD MAINTAINED RIGHT-OF-WAY AS SHOWN IN MAP BOOK 14, PAGES 78 THROUGH 86, AND OFFICIAL RECORDS BOOK 7794, PAGES 986 THROUGH 1002, PUBLIC RECORDS OF POLK COUNTY, FLORIDA, IN SECTIONS 19, 20, AND 30 TOWNSHIP 27 SOUTH, RANGE 26 EAST, POLK COUNTY, FLORIDA.

AND LESS & EXCEPT

THAT PORTION OF OLD LAKE ALFRED ROAD AS RECORDED IN MAP BOOK 2, PAGES 323 THROUGH 327, AND OFFICIAL RECORDS BOOK 7794, PAGES 986 THROUGH 1002, PUBLIC RECORDS OF POLK COUNTY, FLORIDA, IN SECTION 20, TOWNSHIP 27 SOUTH, RANGE 26 EAST, POLK COUNTY, FLORIDA,

AND LESS & EXCEPT

RIGHT-OF-WAY PARCELS FOR COUNTY ROAD 557 AS SHOWN ON STATE OF FLORIDA STATE ROAD DEPARTMENT RIGHT-OF-WAY MAP SECTION 1629 PROJECT 5537, AND OFFICIAL RECORDS BOOK 7794, PAGES 986 THROUGH 1002, PUBLIC RECORDS OF POLK COUNTY, FLORIDA.



1925 BARTOW ROAD • LAKELAND, FL 33801  
OFFICE: (863) 940-2040 • FAX: (863) 940-2044 • CELL: (863) 662-0018  
EMAIL: INFO@WOODCIVIL.COM

## EXHIBIT 2 EDEN HILLS COMMUNITY DEVELOPMENT DISTRICT LEGAL DESCRIPTION

REVISION 1 7/24/19  
REVISION 2 9/20/19

PAGE 1 OF 12



THOSE PARTS MORE PARTICULARLY DESCRIBED AS:

PARCEL 1

BEGIN AT A 5/8" IRON ROD AND CAP "LB 5450" STANDING AT THE NORTHWEST CORNER OF THE EAST ½ OF THE SOUTHWEST ¼ OF ABOVE SAID SECTION 19, AND RUN THENCE ALONG THE NORTH LINE OF THE EAST ½ OF THE SOUTHWEST ¼ OF SAID SECTION 19 N-89°59'47"-E, 1321.68 FEET TO THE NORTHEAST CORNER OF THE EAST ½ OF THE SOUTHWEST ¼ OF SAID SECTION 19; THENCE ALONG THE EAST LINE OF THE EAST ½ OF THE SOUTHWEST ¼ OF SAID SECTION 19 S-00°08'25"-E, 1323.96 FEET TO A POINT ON THE NORTH LINE OF THE SOUTH ½ OF THE SOUTHEAST ¼ OF SAID SECTION 19; THENCE ALONG THE NORTH LINE OF THE SOUTH ½ OF THE SOUTHEAST ¼ OF SAID SECTION 19 S-89°58'20"-E, 2637.88 FEET TO A 5/8" IRON ROD AND CAP "LB 5450" STANDING ON THE WESTERLY MAINTAINED RIGHT-OF-WAY LINE OF CASS ROAD ACCORDING TO MAP BOOK 14, PAGES 78 THROUGH 86 (INCLUSIVE), AND OFFICIAL RECORDS BOOK 7794, PAGES 986 THROUGH 1002 (INCLUSIVE), PUBLIC RECORDS OF POLK COUNTY, FLORIDA; THENCE ALONG SAID WESTERLY MAINTAINED RIGHT-OF-WAY LINE THE FOLLOWING TWELVE (12) COURSES: 1) S-02°15'09"-W, 13.10 FEET TO A 5/8" IRON ROD AND CAP "LB 8126"; THENCE 2) N-89°57'27"-W, 12.08 FEET TO A 5/8" IRON ROD AND CAP "LB 8126"; THENCE 3) S-00°01'04"-E, 81.82 FEET; THENCE 4) N-87°37'47"-W, 0.97 FEET; THENCE 5) S-00°02'58"-W, 83.99 FEET; THENCE 6) S-00°14'03"-E, 282.24 FEET; THENCE 7) S-00°01'04"-E, 418.62 FEET; THENCE 8) S-00°34'59"-W, 258.08 FEET TO A 5/8" IRON ROD AND CAP "LB 8126"; THENCE 9) S-05°24'19"-W, 43.23 FEET TO A POINT OF CURVE CONCAVE NORTHWESTERLY; THENCE 10) SOUTHWESTERLY ALONG SAID CURVE HAVING A RADIUS OF 246.83 FEET, A CENTRAL ANGLE/Delta OF 14°54'25", A CHORD BEARING OF S-18°09'26"-W, A CHORD DISTANCE OF 64.04 FEET, FOR AN ARC LENGTH OF 64.22 FEET TO A POINT OF COMPOUND CURVE CONCAVE NORTHWESTERLY; THENCE 11) SOUTHWESTERLY ALONG SAID CURVE HAVING A RADIUS OF 213.59 FEET, A CENTRAL ANGLE/Delta OF 16°06'05", A CHORD BEARING OF S-43°12'17"-W, A CHORD DISTANCE OF 59.83 FEET, FOR AN ARC LENGTH OF 60.02 FEET TO A POINT OF COMPOUND CURVE CONCAVE NORTHWESTERLY; THENCE 12) SOUTHWESTERLY ALONG SAID CURVE HAVING A RADIUS OF 150.45 FEET, A CENTRAL ANGLE/Delta OF 07°22'46", A CHORD BEARING OF S-61°45'46"-W, A CHORD DISTANCE OF 19.36 FEET, FOR AN ARC LENGTH OF 19.38 FEET TO A 5/8" IRON ROD AND CAP STANDING ON THE NORTHERLY MAINTAINED RIGHT-OF-WAY LINE OF SAID CASS ROAD; THENCE ALONG SAID NORTHERLY MAINTAINED RIGHT-OF-WAY LINE THE FOLLOWING FORTY (40) COURSES: 1) S-88°38'37"-W, 153.54 FEET; THENCE 2) S-89°10'37"-W, 216.44 FEET; THENCE 3) S-89°17'23"-W, 188.18 FEET; THENCE 4) N-89°38'32"-W, 298.21 FEET; THENCE 5) N-89°53'42"-W, 234.77 FEET; THENCE 6) N-89°37'59"-W, 217.84 FEET; THENCE 7) S-89°30'50"-W, 250.08 FEET; THENCE 8) N-89°55'08"-W, 231.89 FEET; THENCE 9) N-89°49'48"-W, 270.34 FEET; THENCE 10) N-88°49'36"-W, 59.54 FEET; THENCE 11) N-80°07'52"-W, 37.96 FEET; THENCE 12) N-85°14'01"-W, 17.09 FEET; THENCE 13) N-70°59'02"-W, 18.15 FEET; THENCE 14) N-65°55'57"-W, 21.10 FEET; THENCE 15) N-67°05'59"-W, 98.72 FEET TO A POINT OF CURVE CONCAVE SOUTHWESTERLY; THENCE 16) NORTHWESTERLY ALONG SAID CURVE HAVING A RADIUS OF 523.28 FEET, A CENTRAL ANGLE/Delta OF 13°50'09", A CHORD BEARING OF N-67°01'16"-W, A CHORD DISTANCE OF 126.06 FEET, FOR AN ARC LENGTH OF 126.36 FEET; THENCE 17) N-68°58'37"-W, 34.06 FEET; THENCE 18) S-89°31'05"-W, 19.75 FEET TO A POINT OF CURVE CONCAVE SOUTHERLY; THENCE 19) NORTHWESTERLY ALONG SAID CURVE HAVING A RADIUS OF 523.28 FEET, A CENTRAL ANGLE/Delta OF 03°49'37", A CHORD BEARING OF N-81°39'02"-W, A CHORD DISTANCE OF 34.94 FEET, FOR AN ARC LENGTH OF 34.95 FEET; THENCE 20) S-89°14'01"-W, 66.62 FEET TO A POINT OF CURVE CONCAVE NORTHERLY; THENCE 21) NORTHWESTERLY ALONG SAID CURVE HAVING A RADIUS OF 260.64 FEET, A CENTRAL ANGLE/Delta OF 26°43'30", A CHORD BEARING OF N-74°29'03"-W, A CHORD DISTANCE OF 120.47 FEET, FOR AN ARC LENGTH OF 121.57 FEET TO A POINT OF COMPOUND CURVE CONCAVE NORTHWESTERLY; THENCE 22) NORTHWESTERLY ALONG SAID CURVE HAVING A RADIUS OF 242.45 FEET, A CENTRAL ANGLE/Delta OF 34°55'23", A CHORD BEARING OF N-40°04'24"-W, A CHORD DISTANCE OF 145.50 FEET, FOR AN ARC LENGTH OF 147.78 FEET; THENCE 23) N-27°57'49"-W, 90.06 FEET TO A POINT OF CURVE CONCAVE SOUTHWESTERLY; THENCE 24) NORTHWESTERLY ALONG SAID CURVE HAVING A RADIUS OF 259.87 FEET, A CENTRAL ANGLE/Delta OF 47°51'20", A CHORD BEARING OF N-54°10'27"-W, A CHORD DISTANCE OF 210.80 FEET, FOR AN ARC LENGTH OF 217.05 FEET; THENCE 25) N-65°06'24"-W, 17.01 FEET; THENCE 26) S-89°09'06"-W, 24.96 FEET TO A POINT OF CURVE CONCAVE SOUTHERLY; THENCE 27) SOUTHWESTERLY ALONG SAID CURVE HAVING A RADIUS OF 241.94 FEET, A CENTRAL ANGLE/Delta OF 13°31'58", A CHORD BEARING OF S-89°09'06"-W, A CHORD DISTANCE OF 57.01 FEET, FOR AN ARC LENGTH OF 57.14 FEET; THENCE 28) S-89°09'06"-W, 20.44 FEET; THENCE 29) S-75°16'11"-W, 14.14 FEET; THENCE 30) S-59°52'40"-W, 13.79 FEET TO A POINT OF CURVE CONCAVE SOUTHEASTERLY; THENCE 31) SOUTHWESTERLY ALONG SAID CURVE HAVING A RADIUS OF 241.94 FEET, A CENTRAL ANGLE/Delta OF 05°46'25", A CHORD BEARING OF S-68°16'47"-W, A CHORD DISTANCE OF 24.37 FEET, FOR AN ARC LENGTH OF 24.38 FEET; THENCE 32) S-63°03'02"-W, 85.21 FEET; THENCE 33) S-64°14'52"-W, 92.99 FEET TO A POINT OF CURVE CONCAVE NORTHERLY; THENCE 34) SOUTHWESTERLY ALONG SAID CURVE HAVING A RADIUS OF 257.71 FEET, A CENTRAL ANGLE/Delta OF 26°37'29", A CHORD BEARING OF S-86°10'03"-W, A CHORD DISTANCE OF 118.68 FEET, FOR AN



1925 BARTOW ROAD • LAKELAND, FL 33801  
OFFICE: (863) 940-2040 • FAX: (863) 940-2044 • CELL: (863) 662-0018  
EMAIL: INFO@WOODCIVIL.COM

EXHIBIT 2  
EDEN HILLS  
COMMUNITY DEVELOPMENT DISTRICT  
LEGAL DESCRIPTION

REVISION 1 7/24/19  
REVISION 2 9/20/19

PAGE 2 OF 12



ARC LENGTH OF 119.75 FEET; THENCE 35) N-67°10'39"-W, 37.65 FEET; THENCE 36) N-66°54'31"-W, 65.68 FEET TO A POINT OF CURVE CONCAVE SOUTHWESTERLY; THENCE 37) NORTHWESTERLY ALONG SAID CURVE HAVING A RADIUS OF 475.61 FEET, A CENTRAL ANGLE/DELTA OF 12°03'04", A CHORD BEARING OF N-68°55'28"-W, A CHORD DISTANCE OF 99.85 FEET, FOR AN ARC LENGTH OF 100.04 FEET TO A POINT OF COMPOUND CURVE CONCAVE SOUTHWESTERLY; THENCE 38) NORTHWESTERLY ALONG SAID CURVE HAVING A RADIUS OF 415.63 FEET, A CENTRAL ANGLE/DELTA OF 14°11'59", A CHORD BEARING OF N-79°41'42"-W, A CHORD DISTANCE OF 102.74 FEET, FOR AN ARC LENGTH OF 103.01 FEET TO A POINT OF COMPOUND CURVE CONCAVE SOUTHERLY; THENCE 39) SOUTHWESTERLY ALONG SAID CURVE HAVING A RADIUS OF 800.61 FEET, A CENTRAL ANGLE/DELTA OF 08°59'50", A CHORD BEARING OF S-86°58'55"-W, A CHORD DISTANCE OF 125.59 FEET, FOR AN ARC LENGTH OF 125.72 FEET TO A POINT OF COMPOUND CURVE CONCAVE SOUTHEASTERLY; THENCE 40) SOUTHWESTERLY ALONG SAID CURVE HAVING A RADIUS OF 492.25 FEET, A CENTRAL ANGLE/DELTA OF 00°52'46", A CHORD BEARING OF S-78°33'19"-W, A CHORD DISTANCE OF 7.55 FEET, FOR AN ARC LENGTH OF 7.55 FEET TO A 5/8" IRON ROD AND CAP "LB 8126" STANDING ON THE WEST LINE OF THE EAST ½ OF THE SOUTHWEST ¼ OF SAID SECTION 19, SAID POINT IS HEREBY DESIGNATED POINT "A" TO BE USED HEREIN AFTER; THENCE DEPARTING SAID NORTHERLY MAINTAINED RIGHT-OF-WAY, AND CONTINUING ALONG THE WEST LINE OF THE EAST ½ OF THE SOUTHWEST ¼ OF SAID SECTION 19, N-00°08'18"-W, 2166.25 FEET TO THE POINT OF BEGINNING.

#### TOGETHER WITH

COMMENCE AT ABOVE DESIGNATED POINT "A", AND RUN THENCE ALONG THE WEST LINE OF THE EAST ½ OF THE SOUTHWEST ¼ OF SAID SECTION 19 S-00°08'18"-E, 61.47 FEET TO A 5/8" IRON ROD AND CAP "LB 8126" AND THE POINT OF BEGINNING; THENCE CONTINUE ALONG THE WEST LINE OF THE EAST ½ OF THE SOUTHWEST ¼ OF SAID SECTION 19, AND CONTINUING S-00°08'18"-E, 418.74 FEET TO A POINT ON THE SOUTH LINE OF THE SOUTHWEST ¼ OF SAID SECTION 19; THENCE ALONG THE SOUTH LINE OF THE SOUTHWEST ¼ OF SAID SECTION 19 S-89°56'27"-E, 1602.13 FEET TO A 5/8" IRON ROD AND CAP "LB 8126" STANDING ON THE SOUTHERLY MAINTAINED RIGHT-OF-WAY LINE OF CASS ROAD ACCORDING TO MAP BOOK 14, PAGES 78 THROUGH 86 (INCLUSIVE), AND OFFICIAL RECORDS BOOK 7794, PAGES 986 THROUGH 1002 (INCLUSIVE), PUBLIC RECORDS OF POLK COUNTY, FLORIDA; THENCE DEPARTING THE SOUTH LINE OF THE SOUTHWEST ¼ OF SAID SECTION 19, AND ALONG SAID SOUTHERLY MAINTAINED RIGHT-OF-WAY LINE THE FOLLOWING TWENTY (20) COURSES: 1) N-67°05'59"-W, 78.19 FEET TO A POINT OF CURVE CONCAVE SOUTHWESTERLY; THENCE 2) NORTHWESTERLY ALONG SAID CURVE HAVING A RADIUS OF 463.28 FEET, A CENTRAL ANGLE/DELTA OF 23°26'52", A CHORD BEARING OF N-71°23'14"-W, A CHORD DISTANCE OF 188.27 FEET, FOR AN ARC LENGTH OF 189.59 FEET; THENCE 3) S-89°14'01"-W, 64.18 FEET TO A POINT OF CURVE CONCAVE NORTHERLY; THENCE 4) NORTHWESTERLY ALONG SAID CURVE HAVING A RADIUS OF 320.64 FEET, A CENTRAL ANGLE/DELTA OF 27°20'48", A CHORD BEARING OF N-74°27'38"-W, A CHORD DISTANCE OF 151.59 FEET, FOR AN ARC LENGTH OF 153.04 FEET TO A POINT OF COMPOUND CURVE CONCAVE NORTHEASTERLY; THENCE 5) NORTHWESTERLY ALONG SAID CURVE HAVING A RADIUS OF 302.45 FEET, A CENTRAL ANGLE/DELTA OF 34°43'11", A CHORD BEARING OF N-40°31'56"-W, A CHORD DISTANCE OF 180.48 FEET, FOR AN ARC LENGTH OF 183.27 FEET; THENCE 6) N-27°57'49"-W, 86.13 FEET TO A POINT OF CURVE CONCAVE SOUTHWESTERLY; THENCE 7) NORTHWESTERLY ALONG SAID CURVE HAVING A RADIUS OF 199.87 FEET, A CENTRAL ANGLE/DELTA OF 51°07'56", A CHORD BEARING OF N-56°07'58"-W, A CHORD DISTANCE OF 172.51 FEET, FOR AN ARC LENGTH OF 178.37 FEET TO A POINT OF COMPOUND CURVE CONCAVE SOUTHERLY; THENCE 8) SOUTHWESTERLY ALONG SAID CURVE HAVING A RADIUS OF 181.94 FEET, A CENTRAL ANGLE/DELTA OF 37°08'54", A CHORD BEARING OF S-84°19'33"-W, A CHORD DISTANCE OF 115.91 FEET, FOR AN ARC LENGTH OF 117.96 FEET; THENCE 9) S-63°03'02"-W, 84.53 FEET; THENCE 10) S-64°14'52"-W, 97.90 FEET; THENCE 11) S-72°58'21"-W, 10.80 FEET; THENCE 12) S-58°07'54"-W, 3.99 FEET; THENCE 13) S-86°02'26"-W, 5.89 FEET TO A POINT OF CURVE CONCAVE NORTHERLY; THENCE 14) SOUTHWESTERLY ALONG SAID CURVE HAVING A RADIUS OF 317.71 FEET, A CENTRAL ANGLE/DELTA OF 25°07'59", A CHORD BEARING OF S-88°14'39"-W, A CHORD DISTANCE OF 138.25 FEET, FOR AN ARC LENGTH OF 139.37 FEET; THENCE 15) N-67°10'39"-W, 44.44 FEET; THENCE 16) N-66°54'31"-W, 67.99 FEET TO A POINT OF CURVE CONCAVE SOUTHWESTERLY; THENCE 17) NORTHWESTERLY ALONG SAID CURVE HAVING A RADIUS OF 415.61 FEET, A CENTRAL ANGLE/DELTA OF 12°30'07", A CHORD BEARING OF N-68°52'12"-W, A CHORD DISTANCE OF 90.51 FEET, FOR AN ARC LENGTH OF 90.69 FEET TO A POINT OF COMPOUND CURVE CONCAVE SOUTHWESTERLY; THENCE 18) NORTHWESTERLY ALONG SAID CURVE HAVING A RADIUS OF 355.63 FEET, A CENTRAL ANGLE/DELTA OF 14°15'17", A CHORD BEARING OF N-79°31'29"-W, A CHORD DISTANCE OF 88.25 FEET, FOR AN ARC DISTANCE OF 88.48 FEET TO A POINT OF COMPOUND CURVE CONCAVE SOUTHERLY; THENCE 19) SOUTHWESTERLY ALONG SAID CURVE HAVING A RADIUS OF 740.61 FEET, A CENTRAL ANGLE/DELTA OF 08°46'58", A CHORD BEARING OF S-87°01'04"-W, A CHORD DISTANCE OF 113.41 FEET, FOR AN ARC LENGTH OF 113.53 FEET TO A POINT OF COMPOUND CURVE CONCAVE SOUTHEASTERLY; THENCE 20) SOUTHWESTERLY ALONG SAID CURVE HAVING A RADIUS OF 432.25 FEET, A CENTRAL ANGLE/DELTA OF 02°17'57", A CHORD BEARING OF S-77°36'22"-W, A CHORD DISTANCE OF 17.34 FEET, FOR AN ARC LENGTH OF 17.35 FEET TO THE POINT OF BEGINNING.



1925 BARTOW ROAD • LAKELAND, FL 33801  
OFFICE: (863) 940-2040 • FAX: (863) 940-2044 • CELL: (863) 662-0018  
EMAIL: INFO@WOODCIVIL.COM

## EXHIBIT 2 EDEN HILLS COMMUNITY DEVELOPMENT DISTRICT LEGAL DESCRIPTION

REVISION 1 7/24/19  
REVISION 2 9/20/19

PAGE 3 OF 12



## PARCEL 2

BEGIN AT A ¾" IRON PIPE WITH NO IDENTIFICATION STANDING AT THE SOUTHWEST CORNER OF THE SOUTHWEST ¼ OF SAID SECTION 20, AND RUN THENCE ALONG THE WEST LINE OF THE SOUTHWEST ¼ OF SAID SECTION 20 N-00°08'40"-W, 47.41 FEET TO A POINT ON THE EASTERLY MAINTAINED RIGHT-OF-WAY LINE OF CASS ROAD ACCORDING TO THE MAP BOOK 14, PAGES 78 THROUGH 86 (INCLUSIVE), AND OFFICIAL RECORDS BOOK 7794, PAGES 986 THROUGH 1002 (INCLUSIVE), PUBLIC RECORDS OF POLK COUNTY, FLORIDA; THENCE DEPARTING THE WEST LINE OF THE SOUTHWEST ¼ OF SAID SECTION 20, AND RUN THENCE ALONG THE EASTERLY MAINTAINED RIGHT-OF-WAY LINE OF SAID CASS ROAD, THE FOLLOWING ELEVEN (11) COURSES: 1) NORTHEASTERLY ALONG A CURVE CONCAVE NORTHWESTERLY, HAVING A RADIUS OF 273.59 FEET, A CENTRAL ANGLE/Delta OF 01°53'52", A CHORD BEARING OF N-34°39'47"-E, A CHORD DISTANCE OF 9.06 FEET, FOR AN ARC LENGTH OF 9.06 FEET TO A POINT OF COMPOUND CURVE CONCAVE NORTHWESTERLY; 2) NORTHEASTERLY ALONG SAID CURVE HAVING A RADIUS OF 315.08 FEET, A CENTRAL ANGLE/Delta OF 15°39'31", A CHORD BEARING OF N-17°59'31"-E, A CHORD DISTANCE OF 85.84 FEET, FOR AN ARC LENGTH OF 86.11 FEET; THENCE 3) N-05°24'19"-E, 48.20 FEET TO A 5/8" IRON ROD AND CAP "LB 8126"; THENCE 4) N-00°34'59"-E, 261.88 FEET; THENCE 5) N-00°05'56"-E, 200.20 FEET; THENCE 6) N-00°07'04"-W, 200.11 FEET; THENCE 7) N-00°14'03"-W, 300.00 FEET; THENCE 8) N-00°02'58"-E, 83.11 FEET; THENCE 9) S-89°58'04"-W, 0.42 FEET TO A 5/8" IRON ROD AND CAP "LB 8126", SAID POINT IS ALSO A POINT OF CURVE CONCAVE SOUTHEASTERLY; THENCE 10) NORTHEASTERLY ALONG SAID CURVE HAVING A RADIUS OF 186.00 FEET, A CENTRAL ANGLE/Delta OF 04°15'37", A CHORD BEARING OF N-19°32'48"-E, A CHORD DISTANCE OF 13.83 FEET, FOR AN ARC LENGTH OF 13.83 FEET TO A POINT OF COMPOUND CURVE CONCAVE SOUTHEASTERLY; THENCE 11) NORTHEASTERLY ALONG SAID CURVE HAVING A RADIUS OF 116.00 FEET, A CENTRAL ANGLE/Delta OF 49°02'54", A CHORD BEARING OF N-46°12'03"-E, A CHORD DISTANCE OF 96.30 FEET, FOR AN ARC LENGTH OF 99.30 FEET TO A POINT ON THE SOUTHERLY MAINTAINED RIGHT-OF-WAY LINE OF OLD LAKE ALFRED ROAD ACCORDING TO MAP BOOK 2, PAGES 323 THROUGH 327 (INCLUSIVE), AND OFFICIAL RECORDS BOOK 7794 PAGES 986 THROUGH 1002 (INCLUSIVE), PUBLIC RECORDS OF POLK COUNTY, FLORIDA; THENCE ALONG THE SOUTHERLY MAINTAINED RIGHT-OF-WAY OF SAID OLD LAKE ALFRED ROAD THE FOLLOWING TWENTY-SIX (26) COURSES: 1) N-82°42'13"-E, 27.59 FEET; THENCE 2) N-87°08'13"-E, 60.11 FEET; THENCE 3) N-89°59'43"-E, 67.10 FEET; THENCE 4) S-66°15'13"-E, 9.93 FEET; THENCE 5) S-88°48'06"-E, 100.02 FEET; THENCE 6) N-89°56'17"-E, 100.00 FEET; THENCE 7) S-89°36'13"-E, 100.00 FEET; THENCE 8) N-89°28'47"-E, 100.00 FEET; THENCE 9) N-87°28'33"-E, 100.10 FEET; THENCE 10) N-89°52'51"-E, 100.00 FEET; THENCE 11) N-89°28'47"-E, 100.00 FEET; THENCE 12) S-89°08'43"-E, 100.01 FEET; THENCE 13) S-89°56'51"-E, 100.00 FEET; THENCE 14) N-89°32'13"-E, 100.00 FEET; THENCE 15) N-89°52'51"-E, 100.00 FEET; THENCE 16) S-89°56'51"-E, 100.00 FEET; THENCE 17) N-89°59'43"-E, 100.00 FEET; THENCE 18) S-89°39'39"-E, 100.00 FEET; THENCE 19) N-89°35'39"-E, 100.00 FEET; THENCE 20) S-89°53'24"-E, 100.00 FEET; THENCE 21) N-89°52'51"-E, 100.00 FEET; THENCE 22) N-89°49'58"-E, 100.00 FEET; THENCE 23) N-89°49'24"-E, 100.00 FEET; THENCE 24) S-89°43'06"-E, 100.00 FEET; THENCE 25) N-89°11'36"-E, 100.01 FEET; THENCE 26) S-89°19'21"-E, 38.37 FEET TO A 5/8" IRON ROD AND CAP "LB 8126" STANDING ON THE WESTERLY RIGHT-OF-WAY LINE OF COUNTY ROAD NUMBER 557, AS SHOWN ON THE STATE OF FLORIDA STATE ROAD DEPARTMENT RIGHT-OF-WAY MAP SECTION 1629-PROJECT 5537, AND AS RECORDED IN OFFICIAL RECORDS BOOK 7794, PAGES 986 THROUGH 1002 (INCLUSIVE), PUBLIC RECORDS OF POLK COUNTY, FLORIDA, SAID POINT IS ALSO A POINT OF CURVE CONCAVE SOUTHWESTERLY; THENCE ALONG THE WESTERLY RIGHT-OF-WAY LINE OF SAID COUNTY ROAD NUMBER 557 THE FOLLOWING TWO (2) COURSES: 1) SOUTHEASTERLY ALONG SAID CURVE HAVING A RADIUS OF 1372.80 FEET, A CENTRAL ANGLE/Delta OF 28°32'52", A CHORD BEARING OF S-14°16'09"-E, A CHORD DISTANCE OF 676.95 FEET, FOR AN ARC LENGTH OF 684.00 FEET TO A 5/8" IRON ROD AND CAP "LB 8126"; THENCE 2) S-00°00'16"-W, 662.88 FEET TO A 5/8" IRON ROD AND CAP "LB 8126" STANDING ON THE SOUTH LINE OF THE SOUTHWEST ¼ OF SAID SECTION 20; THENCE DEPARTING THE WESTERLY RIGHT-OF-WAY LINE OF SAID COUNTY ROAD NUMBER 557, AND CONTINUE ALONG THE SOUTH LINE OF THE SOUTHWEST ¼ OF SAID SECTION 20 N-89°55'39"-W, 2580.00 FEET TO THE POINT OF BEGINNING.

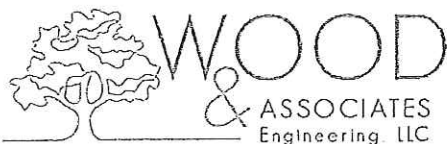

1925 BARTOW ROAD • LAKELAND, FL 33801  
OFFICE: (863) 940-2040 • FAX: (863) 940-2044 • CELL: (863) 662-0018  
EMAIL: INFO@WOODCIVIL.COM

## EXHIBIT 2 EDEN HILLS COMMUNITY DEVELOPMENT DISTRICT LEGAL DESCRIPTION

REVISION 1 7/24/19  
REVISION 2 9/20/19

PAGE 4 OF 12



**PARCEL 3**

**BEGIN AT A 3/4" IRON PIPE WITH NO IDENTIFICATION STANDING AT THE NORTHEAST CORNER OF THE NORTHEAST 1/4 OF SAID SECTION 30, AND RUN THENCE ALONG THE EAST LINE OF SAID SECTION 30 S-00°08'40"-E, 685.00 FEET; TO A 5/8" IRON ROD AND CAP "LB 5450"; THENCE DEPARTING THE EAST LINE OF SAID SECTION 30, N-89°56'27"-W, 2290.00 FEET TO A 5/8" IRON ROD AND CAP "LB 5450"; THENCE N-00°08'32"-W, 656.90 FEET TO A 5/8" IRON ROD AND CAP "LB 8126" STANDING ON THE SOUTHERLY MAINTAINED RIGHT-OF-WAY LINE OF CASS ROAD ACCORDING TO THE MAP BOOK 14, PAGES 78 THROUGH 86 (INCLUSIVE), AND OFFICIAL RECORDS BOOK 7794, PAGES 986 THROUGH 1002 (INCLUSIVE), PUBLIC RECORDS OF POLK COUNTY, FLORIDA; THENCE ALONG SAID SOUTHERLY MAINTAINED RIGHT-OF-WAY LINE THE FOLLOWING FOURTEEN (14) COURSES: 1) S-85°14'01"-E, 18.29 FEET; THENCE 2) S-80°07'51"-E, 39.84 FEET; THENCE 3) S-88°49'36"-E, 64.63 FEET; THENCE 4) S-89°49'48"-E, 270.91 FEET; THENCE 5) S-89°55'08"-E, 232.23 FEET; THENCE 6) N-89°30'50"-E, 249.93 FEET; THENCE 7) S-89°37'59"-E, 217.53 FEET; THENCE 8) S-89°53'42"-E, 234.78 FEET; THENCE 9) S-89°38'32"-E, 297.15 FEET; THENCE 10) S-88°53'35"-E, 172.89 FEET; THENCE 11) S-89°59'22"-E, 232.57 FEET; THENCE 12) S-89°19'57"-E, 95.31 FEET TO A 5/8" IRON ROD AND CAP "LB 8126", SAID POINT IS ALSO A POINT OF CURVE CONCAVE NORTHERLY; THENCE 13) NORTHEASTERLY ALONG SAID CURVE HAVING A RADIUS OF 210.45 FEET, A CENTRAL ANGLE/DELTA OF 31°52'07", A CHORD BEARING OF N-73°00'48"-E, A CHORD DISTANCE OF 115.55 FEET, FOR AN ARC LENGTH OF 117.05 FEET TO A POINT OF COMPOUND CURVE CONCAVE NORTHWESTERLY; THENCE 14) NORTHEASTERLY ALONG SAID CURVE HAVING A RADIUS OF 273.59 FEET, A CENTRAL ANGLE/DELTA OF 02°55'33", A CHORD BEARING OF N-50°31'27"-E, A CHORD DISTANCE OF 13.97 FEET, FOR AN ARC LENGTH OF 13.97 FEET TO A POINT ON THE NORTH LINE OF SAID SECTION 30; THENCE DEPARTING THE SOUTHERLY MAINTAINED RIGHT-OF-WAY LINE OF SAID CASS ROAD, AND ALONG THE NORTH LINE OF SAID SECTION 30; S-89°56'27"-E, 43.27 FEET TO THE POINT OF BEGINNING.**

**PARCEL 4**

**BEGIN AT A 1" IRON PIPE WITH NO IDENTIFICATION STANDING AT THE SOUTHWEST CORNER OF THE NORTHWEST 1/4 OF SAID SECTION 20, AND RUN THENCE ALONG THE WEST LINE OF THE NORTHWEST 1/4 OF SAID SECTION 20 N-00°08'40"-W, 945.00 FEET TO THE NORTH LINE OF THE SOUTH 945 FEET OF THE NORTHWEST 1/4 OF SAID SECTION 20; THENCE ALONG THE NORTH LINE OF THE SOUTH 945 FEET OF THE NORTHWEST 1/4 OF SAID SECTION 20 N-89°56'41"-E, 1988.39 FEET TO A POINT ON THE WESTERLY RIGHT-OF-WAY LINE OF COUNTY ROAD NUMBER 557 AS SHOWN ON THE STATE OF FLORIDA-STATE ROAD DEPARTMENT RIGHT-OF-WAY MAP SECTION 1629-PROJECT 5537, AND AS RECORDED IN OFFICIAL RECORDS BOOK 7794, PAGES 986 THROUGH 1002 (INCLUSIVE), PUBLIC RECORDS OF POLK COUNTY, FLORIDA SAID POINT IS ALSO A POINT OF CURVE CONCAVE SOUTHWESTERLY; THENCE ALONG THE WESTERLY RIGHT-OF-WAY LINE OF SAID COUNTY ROAD NUMBER 557 THE FOLLOWING SIX (6) COURSES: 1) SOUTHEASTERLY ALONG SAID CURVE HAVING A RADIUS OF 1830.57 FEET, A CENTRAL ANGLE/DELTA OF 13°13'14", A CHORD BEARING OF S-08°09'36"-E, A CHORD DISTANCE OF 421.46 FEET, FOR AN ARC LENGTH OF 422.39 FEET TO A 5/8" IRON ROD AND CAP "LB 5450"; THENCE 2) N-88°27'01"-E, 20.00 FEET TO A 5/8" IRON ROD AND CAP "LB 8126", SAID POINT IS ALSO A POINT OF CURVE CONCAVE WESTERLY; THENCE 3) THENCE SOUTHERLY ALONG SAID CURVE HAVING A RADIUS OF 1850.57 FEET, A CENTRAL ANGLE/DELTA OF 01°35'45", A CHORD BEARING OF S-00°45'06"-E, A CHORD DISTANCE OF 51.54 FEET, FOR AN ARC LENGTH OF 51.54 FEET TO A 5/8" IRON ROD AND CAP "LB 8126"; THENCE 4) S-00°02'46"-W, 793.12 FEET TO A 5/8" IRON ROD AND CAP "LB 8126", SAID POINT IS ALSO A POINT OF CURVE CONCAVE EASTERLY; THENCE 5) SOUTHEASTERLY ALONG SAID CURVE HAVING A RADIUS OF 1492.39 FEET, A CENTRAL ANGLE/DELTA OF 29°30'00", A CHORD BEARING OF S-14°42'14"-E, A CHORD DISTANCE OF 759.93 FEET, FOR AN ARC LENGTH OF 768.39 FEET TO A 5/8" IRON ROD AND CAP "LB 8126"; THENCE 6) S-29°27'14"-E, 56.87 FEET TO A 5/8" IRON ROD AND CAP "LB 8126" STANDING ON THE NORTHERLY MAINTAINED RIGHT-OF-WAY LINE OF OLD LAKE ALFRED ROAD ACCORDING TO MAP BOOK 2, PAGES 323 THROUGH 327 (INCLUSIVE), AND OFFICIAL RECORDS BOOK 7794, PAGES 986 THROUGH 1002 (INCLUSIVE), PUBLIC RECORDS OF POLK COUNTY, FLORIDA, SAID POINT IS ALSO A POINT OF CURVE CONCAVE NORTHWESTERLY; THENCE DEPARTING THE WESTERLY RIGHT-OF-WAY LINE OF SAID COUNTY ROAD NUMBER 557, AND ALONG THE NORTHERLY MAINTAINED RIGHT-OF-WAY LINE OF SAID OLD LAKE ALFRED ROAD THE FOLLOWING NINE (9) COURSES: 1) SOUTHWESTERLY ALONG SAID CURVE HAVING A RADIUS OF 50.00 FEET, A CENTRAL ANGLE/DELTA OF 36°52'12", A CHORD BEARING OF S-42°06'40"-W, A CHORD DISTANCE OF 31.62 FEET, FOR AN ARC LENGTH OF 32.18 FEET TO A 5/8" IRON ROD AND CAP "LB 8126"; THENCE 2) S-60°32'46"-W, 20.14 FEET TO A 5/8" IRON ROD AND CAP "LB 8126" HEREBY DESIGNATED POINT "B" TO BE USED HEREINAFTER, SAID POINT IS ALSO A POINT OF CURVE CONCAVE NORTHWESTERLY; THENCE 3) SOUTHWESTERLY ALONG SAID CURVE HAVING A RADIUS OF 947.00 FEET, A CENTRAL ANGLE/DELTA OF 29°26'57", A CHORD BEARING OF S-75°16'15"-W, A CHORD DISTANCE OF 481.40 FEET, FOR AN ARC LENGTH OF 486.74 FEET TO A 5/8" IRON ROD AND CAP "LB 8126";**



1925 BARTOW ROAD • LAKELAND, FL 33801  
 OFFICE: (863) 940-2040 • FAX: (863) 940-2044 • CELL: (863) 662-0018  
 EMAIL: INFO@WOODCIVIL.COM

**EXHIBIT 2**  
**EDEN HILLS**  
**COMMUNITY DEVELOPMENT DISTRICT**  
**LEGAL DESCRIPTION**

REVISION 1 7/24/19  
 REVISION 2 9/20/19

PAGE 5 OF 12



THENCE 4) S-89°59'43"-W, 564.31 FEET TO A 5/8" IRON ROD AND CAP "LB 8126"; THENCE 5) N-76°30'31"-W, 51.42 FEET TO A 5/8" IRON ROD AND CAP "LB 8126"; THENCE 6) S-89°59'43"-W, 217.24 FEET TO A 5/8" IRON ROD AND CAP "LB 8126", SAID POINT IS ALSO A POINT OF CURVE CONCAVE NORTHWESTERLY; THENCE 7) THENCE SOUTHWESTERLY ALONG SAID CURVE HAVING A RADIUS OF 20.00 FEET, A CENTRAL ANGLE/DELTA OF 66°25'19", A CHORD BEARING OF S-56°47'04"-W, A CHORD DISTANCE OF 21.91 FEET, FOR AN ARC LENGTH OF 23.19 FEET TO A 5/8" IRON ROD AND CAP "LB 8126"; THENCE 8) S-89°59'43"-W, 710.79 FEET TO A 5/8" IRON ROD AND CAP "LB 8126", SAID POINT IS ALSO A POINT OF CURVE CONCAVE NORTHERLY; THENCE 9) NORTHWESTERLY ALONG SAID CURVE HAVING A RADIUS OF 175.00 FEET, A CENTRAL ANGLE/DELTA OF 89°53'07", A CHORD BEARING OF N-45°03'43"-W, A CHORD DISTANCE OF 247.24 FEET, FOR AN ARC LENGTH OF 274.54 FEET TO A 5/8" IRON ROD AND CAP STANDING ON THE EASTERLY MAINTAINED RIGHT-OF-WAY LINE OF SAID OLD LAKE ALFRED ROAD; THENCE ALONG THE EASTERLY MAINTAINED RIGHT-OF-WAY LINE OF SAID OLD LAKE ALFRED ROAD THE FOLLOWING TWO (2) COURSES: 1) N-00°07'09"-W, 889.59 FEET TO A 5/8" IRON ROD AND CAP "LB 8126", SAID POINT IS ALSO A POINT OF CURVE CONCAVE WESTERLY; THENCE 2) THENCE NORTHWESTERLY ALONG SAID CURVE HAVING A RADIUS OF 250.00 FEET, A CENTRAL ANGLE/DELTA OF 34°41'22", A CHORD BEARING OF N-17°27'50"-W, A CHORD DISTANCE OF 149.06 FEET, FOR AN ARC LENGTH OF 151.36 FEET TO A 5/8" IRON ROD AND CAP "LB 8126" STANDING ON THE WEST LINE OF THE NORTH ¼ OF THE SOUTHWEST ¼ OF SAID SECTION 20; THENCE DEPARTING THE EASTERLY MAINTAINED RIGHT-OF-WAY OF SAID OLD LAKE ALFRED ROAD, AND ALONG THE WEST LINE OF THE NORTH ¼ OF THE SOUTHWEST ¼ N-00°08'40"-W, 48.43 FEET TO THE POINT OF BEGINNING.

#### TOGETHER WITH

COMMENCE AT ABOVE DESIGNATED POINT "B", AND RUN THENCE S-29°26'54"-E, 80.00 FEET TO A 5/8" IRON ROD AND CAP "LB 8126", SAID POINT IS THE POINT OF BEGINNING, SAID POINT IS ALSO A POINT ON THE SOUTHERLY MAINTAINED RIGHT-OF-WAY LINE OF SAID OLD LAKE ALFRED ROAD; THENCE ALONG THE SOUTHERLY MAINTAINED RIGHT-OF-WAY LINE OF SAID OLD LAKE ALFRED ROAD THE FOLLOWING TWO (2) COURSES: 1) N-60°32'46"-E, 20.15 FEET TO A 5/8" IRON ROD AND CAP "LB 8126", SAID POINT IS ALSO A POINT OF CURVE CONCAVE SOUTHEASTERLY; THENCE 2) NORTHEASTERLY ALONG SAID CURVE HAVING A RADIUS OF 50.00 FEET, A CENTRAL ANGLE/DELTA OF 36°52'12", A CHORD BEARING OF N-78°58'52"-E, A CHORD DISTANCE OF 31.62 FEET, FOR AN ARC LENGTH OF 32.18 FEET TO A 5/8" IRON ROD AND CAP STANDING ON THE WESTERLY RIGHT OF WAY LINE OF SAID COUNTY ROAD NUMBER 557; THENCE ALONG THE WESTERLY RIGHT-OF-WAY LINE OF SAID COUNTY ROAD 557 S-29°27'14"-E, 141.33 FEET TO A 5/8" IRON ROD AND CAP "LB 8126" STANDING ON THE NORTHERLY MAINTAINED RIGHT-OF-WAY LINE OF SAID OLD LAKE ALFRED ROAD; THENCE ALONG THE NORTHERLY MAINTAINED RIGHT-OF-WAY LINE OF SAID OLD LAKE ALFRED ROAD THE FOLLOWING FIVE (5) COURSES: 1) S-85°30'10"-W, 23.94 FEET; THENCE 2) S-89°49'24"-W, 100.00 FEET; THENCE 3) N-89°46'32"-W, 100.00 FEET; THENCE 4) S-89°49'24"-W, 100.00 FEET; THENCE 5) N-89°39'39"-W, 78.54 FEET TO A 5/8" IRON ROD AND CAP "LB 8126", SAID POINT IS A POINT ON THE SOUTHERLY MAINTAINED RIGHT-OF-WAY LINE OF SAID OLD LAKE ALFRED ROAD, SAID POINT IS ALSO A POINT OF CURVE CONCAVE NORTHWESTERLY; THENCE NORTHEASTERLY ALONG SAID CURVE HAVING A RADIUS OF 1027.00 FEET, A CENTRAL ANGLE/DELTA OF 17°02'44", A CHORD BEARING OF N-69°04'08"-E, A CHORD DISTANCE OF 304.41 FEET, FOR AN ARC LENGTH OF 305.53 FEET TO THE POINT OF BEGINNING.

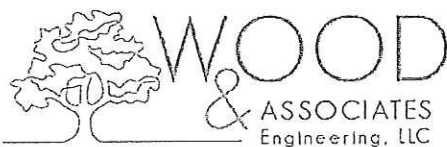

1925 BARTOW ROAD • LAKELAND, FL 33801  
OFFICE: (863) 940-2040 • FAX: (863) 940-2044 • CELL: (863) 662-0018  
EMAIL: INFO@WOODCIVIL.COM

## EXHIBIT 2 EDEN HILLS COMMUNITY DEVELOPMENT DISTRICT LEGAL DESCRIPTION

REVISION 1 7/24/19  
REVISION 2 9/20/19

PAGE 6 OF 12



500 250 0 500 1000  
Scale: 1" = 1000'

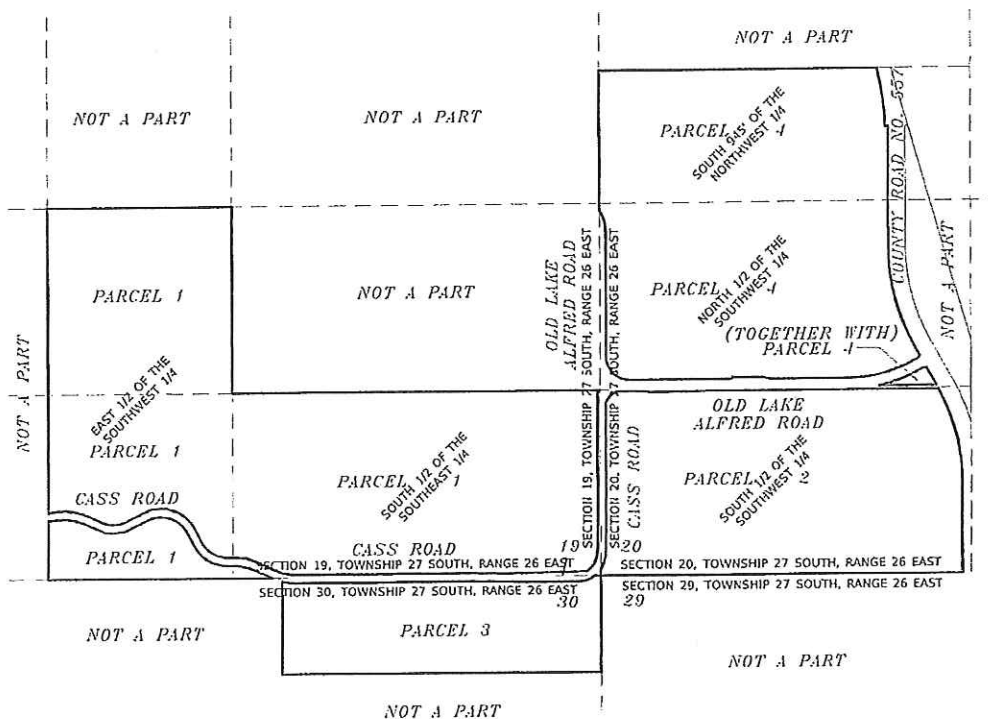

1925 BARTOW ROAD • LAKELAND, FL 33801  
OFFICE: (863) 940-2040 • FAX: (863) 940-2044 • CELL: (863) 662-0018  
EMAIL: INFO@WOODCML.COM

## EXHIBIT 2

OVERALL C.D.D. ~ KEY MAP  
SKETCH TO ACCOMPANY LEGAL DESCRIPTION  
(NOT A SURVEY)

EXHIBIT 2 CONSISTS OF TWELVE (12) PAGES,  
AND IS NOT COMPLETE WITHOUT ALL PAGES



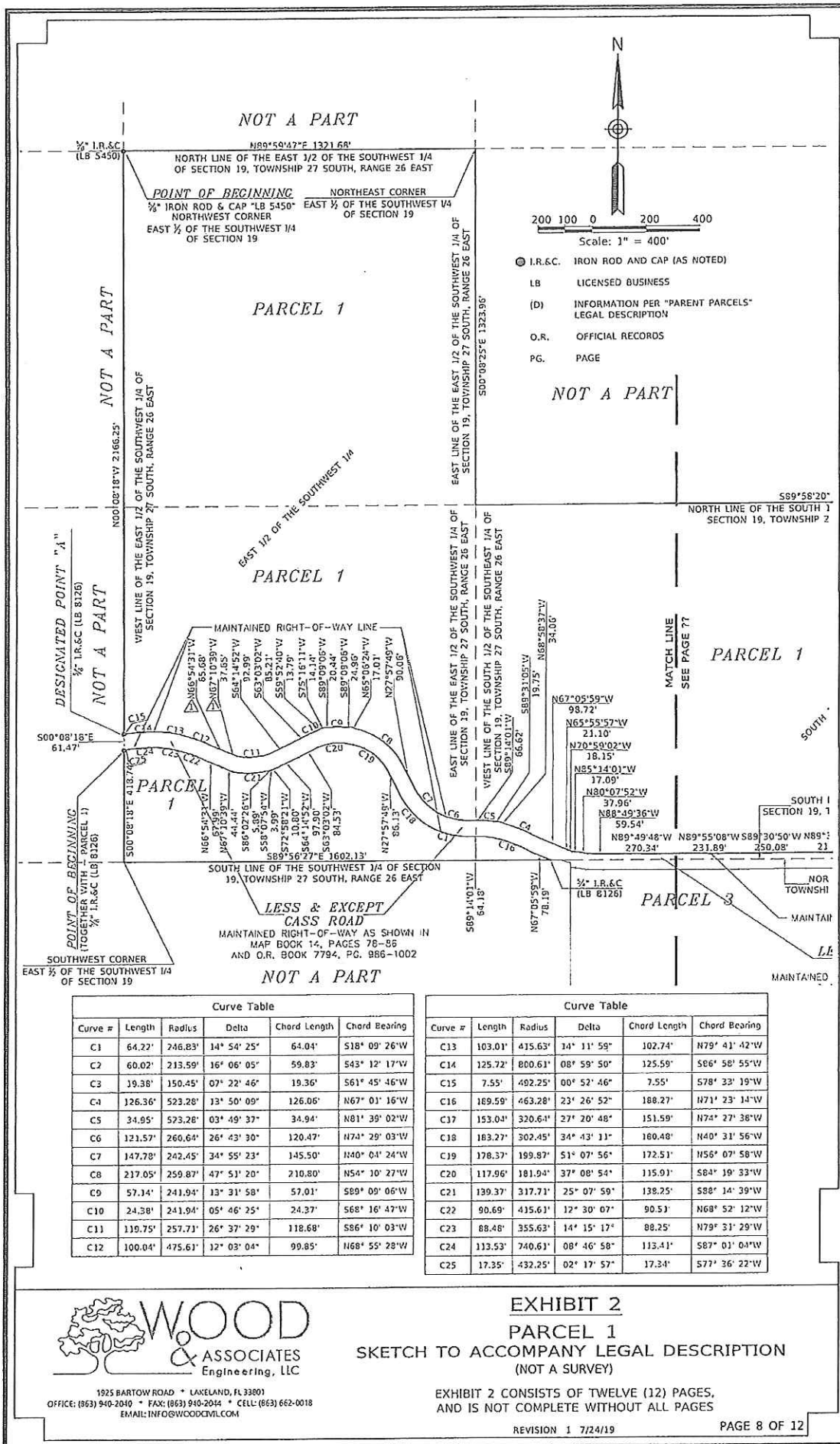





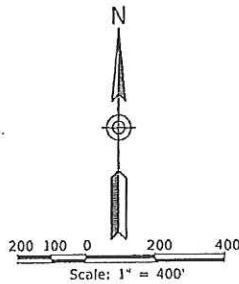

- I.R.&C. IRON ROD AND CAP (AS NOTED)
- LB LICENSED BUSINESS
- (D) INFORMATION PER "PARENT PARCELS" LEGAL DESCRIPTION
- O.R. OFFICIAL RECORDS
- PG. PAGE

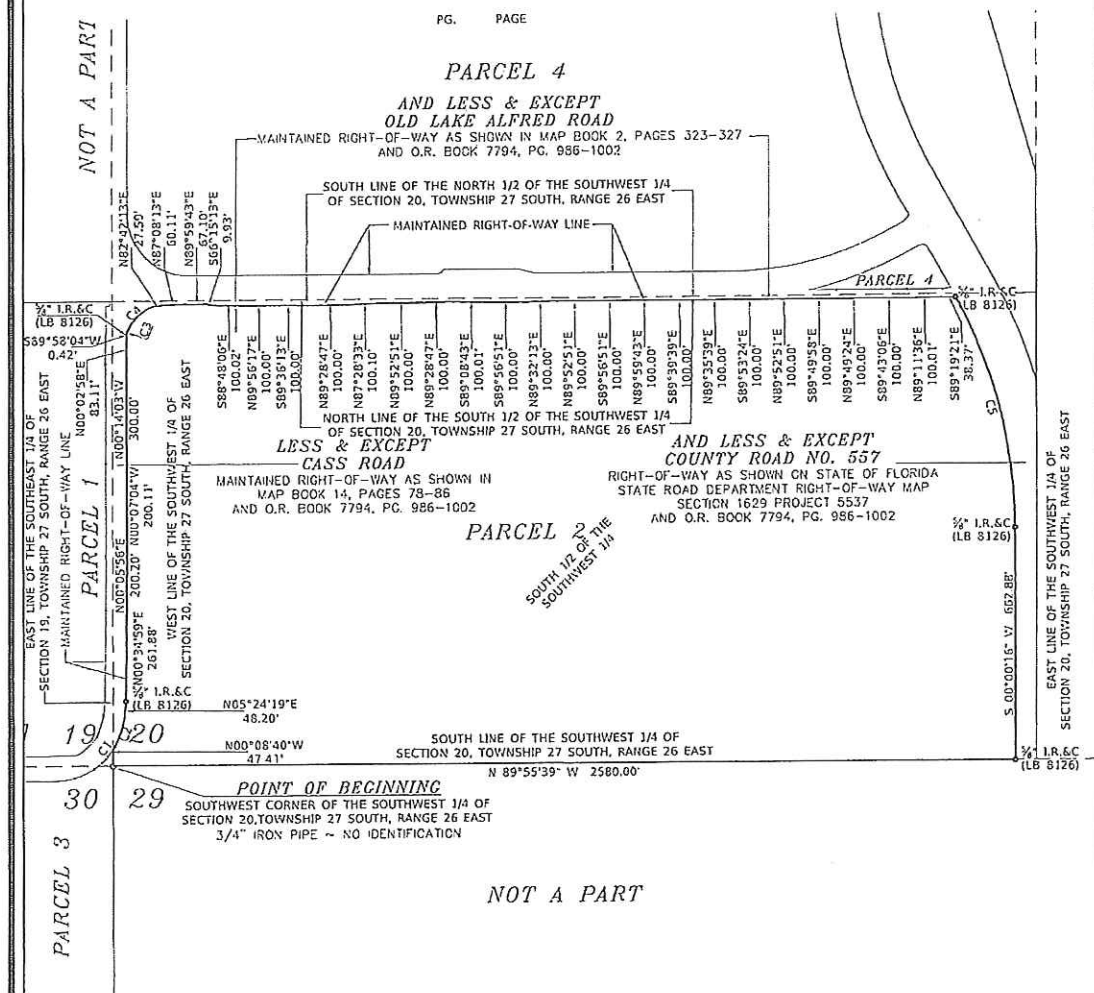

Curve Table

Curve #	Length	Radius	Delta	Chord Length	Chord Bearing
C1	9.06'	273.50'	01° 53' 52"	9.06'	N34° 39' 47"E
C2	86.11'	315.08'	15° 39' 31"	85.84'	N17° 59' 31"E
C3	13.83'	186.00'	04° 15' 37"	13.63'	N19° 32' 48"E
C4	99.30'	116.00'	49° 02' 54"	96.30'	N46° 12' 03"E
C5	684.00'	1372.80'	26° 32' 52"	676.95'	S14° 16' 09"E



1525 BARTOW ROAD • LAKELAND, FL 33601  
 OFFICE: (863) 940-2040 • FAX: (863) 940-2044 • CELL: (863) 662-0018  
 EMAIL: INFO@WOODCIVIL.COM

**EXHIBIT 2**  
**PARCEL 2**  
 SKETCH TO ACCOMPANY LEGAL DESCRIPTION  
 (NOT A SURVEY)

EXHIBIT 2 CONSISTS OF TWELVE (12) PAGES,  
 AND IS NOT COMPLETE WITHOUT ALL PAGES

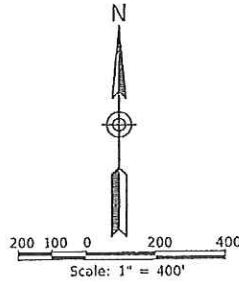

- I.R.&C. IRON ROD AND CAP (AS NOTED)
- LB LICENSED BUSINESS
- (D) INFORMATION PER "PARENT PARCELS" LEGAL DESCRIPTION
- O.R. OFFICIAL RECORDS
- PG. PAGE

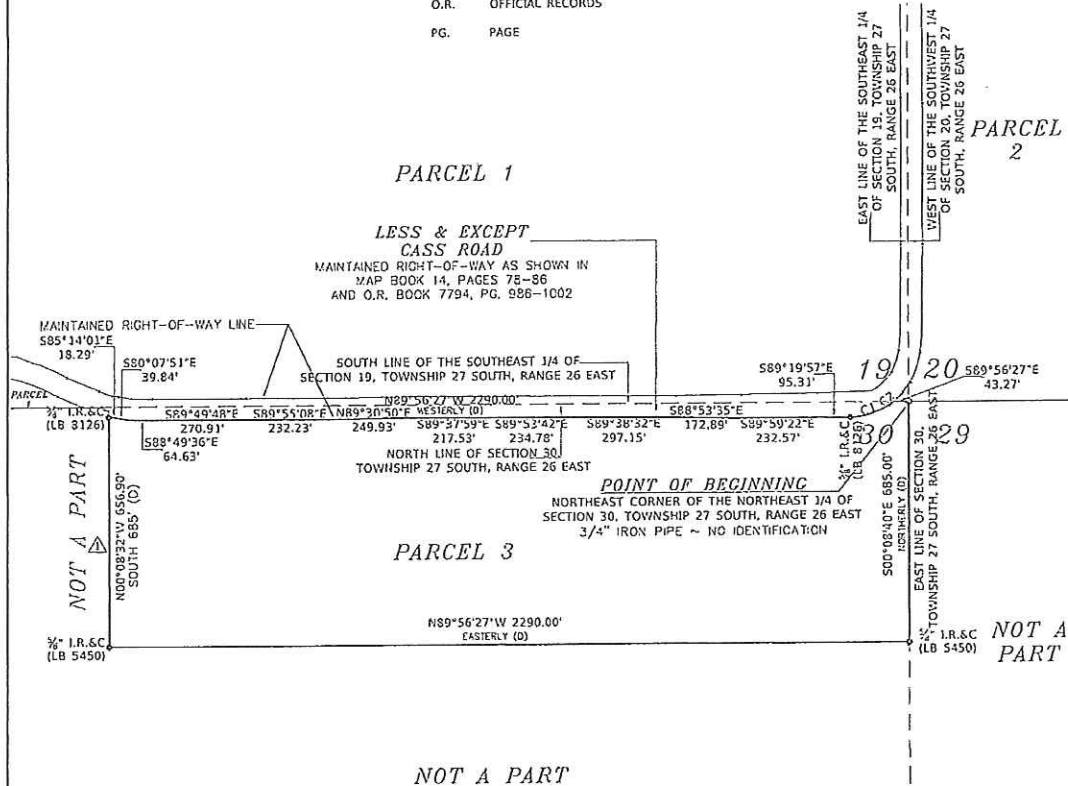

Curve Table					
Curve #	Length	Radius	Delta	Chord Length	Chord Bearing
C1	117.05'	210.45'	31° 52' 07"	115.55'	N73° 00' 48"E
C2	13.97'	273.59'	02° 55' 33"	13.97'	N50° 31' 27"E



1925 BARTOW ROAD • LAKELAND, FL 33851  
 OFFICE: (863) 940-2040 • FAX: (863) 940-2054 • CELL: (863) 662-0018  
 EMAIL: INFO@WOODCIVIL.COM

**EXHIBIT 2**  
**PARCEL 3**  
**SKETCH TO ACCOMPANY LEGAL DESCRIPTION**  
**(NOT A SURVEY)**

EXHIBIT 2 CONSISTS OF TWELVE (12) PAGES,  
 AND IS NOT COMPLETE WITHOUT ALL PAGES

REVISION 1 7/24/19

PAGE 11 OF 12

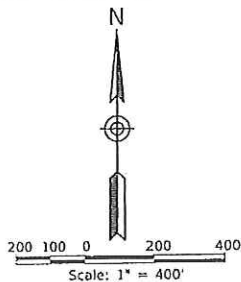

- ⊙ I.R.&C. IRON ROD AND CAP (AS NOTED)
- LB LICENSED BUSINESS
- (D) INFORMATION PER "PARENT PARCELS" LEGAL DESCRIPTION
- O.R. OFFICIAL RECORDS
- PG. PAGE

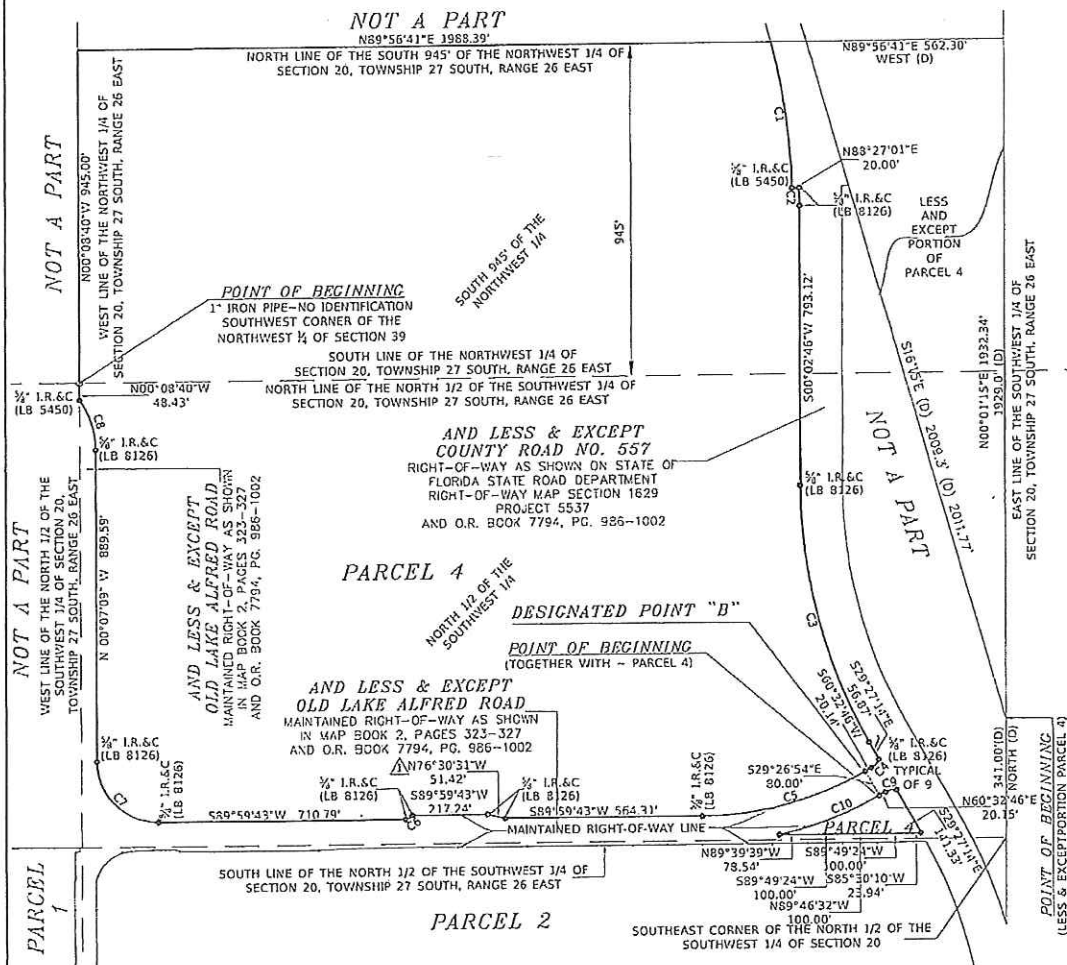

Curve #	Length	Radius	Delta	Chord Length	Chord Bearing
C1	422.39'	1830.57'	13° 13' 14"	421.46'	S08° 09' 36"E
C2	51.54'	1850.57'	01° 35' 45"	51.54'	S00° 45' 06"E
C3	768.39'	1492.39'	29° 30' 00"	759.93'	S14° 42' 14"E
C4	32.18'	50.00'	36° 52' 12"	31.62'	S42° 06' 40"W
C5	486.74'	947.00'	29° 26' 57"	481.40'	S75° 16' 15"W
C6	23.19'	20.00'	66° 25' 19"	21.91'	S56° 47' 04"W
C7	274.54'	175.00'	89° 53' 07"	247.24'	N45° 03' 43"W
C8	151.36'	250.00'	34° 41' 22"	149.06'	N17° 27' 50"W
C9	32.18'	50.00'	36° 52' 12"	31.62'	N78° 58' 52"E
C10	305.53'	1027.00'	17° 02' 44"	304.41'	N69° 04' 08"E



1925 BARTOW ROAD • LAKELAND, FL 33801  
 OFFICE: (863) 940-2040 • FAX: (863) 940-2044 • CELL: (863) 662-0018  
 EMAIL: INFO@WOODCIVIL.COM

EXHIBIT 2  
 PARCEL 4  
 SKETCH TO ACCOMPANY LEGAL DESCRIPTION  
 (NOT A SURVEY)

EXHIBIT 2 CONSISTS OF TWELVE (12) PAGES  
 AND IS NOT COMPLETE WITHOUT ALL PAGES

REVISION 1 9/20/19

PAGE 12 OF 12

EXHIBIT "B"  
ORDINANCE 1422-19

**District Boundary Map**



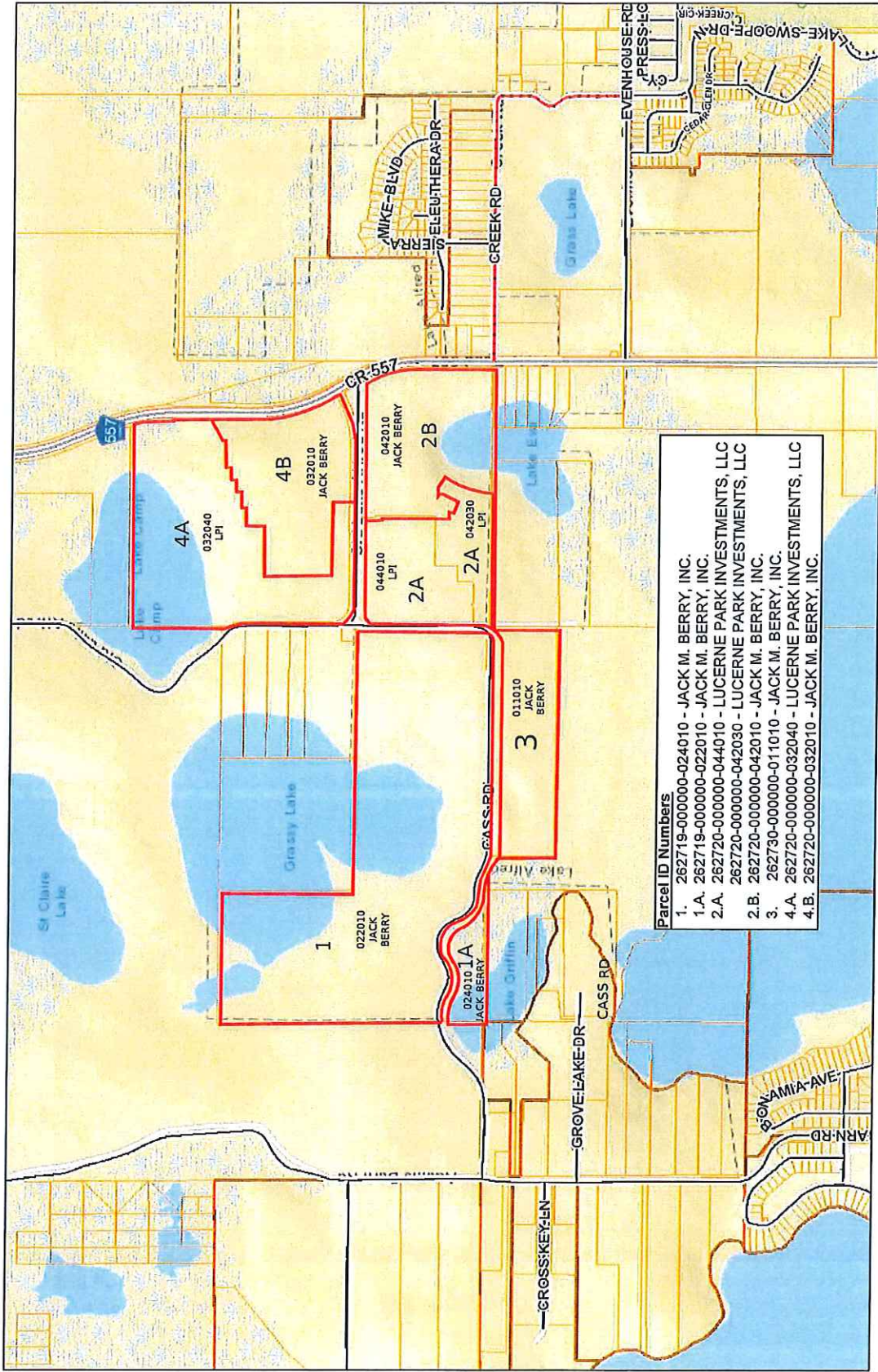

**Parcel ID Numbers**

1.	262719-000000-024010 - JACK M. BERRY, INC.
1.A.	262719-000000-022010 - JACK M. BERRY, INC.
2.A.	262720-000000-044010 - LUCERNE PARK INVESTMENTS, LLC
	262720-000000-042030 - LUCERNE PARK INVESTMENTS, LLC
2.B.	262720-000000-042010 - JACK M. BERRY, INC.
3.	262730-000000-011010 - JACK M. BERRY, INC.
4.A.	262720-000000-032040 - LUCERNE PARK INVESTMENTS, LLC
4.B.	262720-000000-032010 - JACK M. BERRY, INC.



1925 BARTOW ROAD • LAKELAND, FL 33801  
 OFFICE: (863) 940-2040 • FAX: (863) 940-2044 • CELL: (863) 662-0018  
 EMAIL: INFO@WOODCIVIL.COM

# EDEN HILLS COMMUNITY DEVELOPMENT DISTRICT PARCEL OWNERS MAP